Provincial Library Dec 6

The Vulcan Advocate

JUN 23 1961

COMPLETE COVERAGE OF THE COUNTY OF VULCAN

48th Year, No. 46 | THE VULCAN ADVOCATE, WEDNESDAY, JUNE 21, 1961 | Subscription $3.00 a year in advance

Unique Proposal Considered

'No Water--No Obligation' Says Drilling Company

A new approach to Vulcan's water problem was suggested at a town council meeting Monday evening by the water well drilling firm of Henning & Karl of Picture Butte.

The suggestion was that the Picture Butte firm would, at their own expense, drill for water at a location or locations of their own choice and if they were successful in getting water of good quality and in large quantity the town would undertake to purchase water from the company at a price well below that at which the town is now retailing water to householders. The town would also have the option at the end of a suggested minimum period of about two years, of purchasing well or wells and pipeline at cost.

If the drilling company failed to strike water of good quality or in insufficient quantity, the town would be under no obligation.

The firm has a good record of getting water at difficult locations and a special council meeting has been called for Wednesday evening to further discuss the proposition and possibly enter into an agreement with the drilling firm.

Meanwhile, further information regarding the airport wells has been secured from the town's engineers in Calgary and forwarded to Edmonton for study by the Water Branch of the Research Council of Alberta.

Black Gopher Now At Zoo

A black gopher — a real oddity in the animal world — was recently caught on the Clifford Webber farm and is now making its home at the Calgary zoo.

The little animal had been observed by Mr. and Mrs. Webber for several days before they contacted officials at the Calgary zoo, who asked that they catch it and ship it to the zoo.

A snare and a little patience did the trick and the little fellow was shipped to the zoo on Monday. From what could be observed through the holes in the metal shipping container, the gopher was coal black. Albino gophers have been seen and caught on several occasions in the district but this is the first black gopher reported.

Members of the Berrywater Beef Club are shown above in one of the group competitions at the Fourth Annual 4-H Clubs Show and Sale held last Saturday. A total of 100 calves were shown and sold at the sale, a sizeable jump in numbers over former years, brought about by inclusion of the Lomond Beef Club in the show this year.

Driest Spring Since 30's

Showers Bring Respite, But Crop Picture Poor

Heavy showers covering most of Southern Alberta Sunday evening brought temporary respite to parched and burned crops. Reports from various points in the County indicate that from one-third to three-quarters of an inch of rain fell in the storm, which lasted two to three hours.

However, in the area east of Lomond and even in parts of the Alston district, where practically no rainfall was received last fall or this spring, some fields are beyond recovery and crops are being plowed under. Fall rye, which showed early promise, is being cut for feed in some districts.

Pastures are badly burned and although good rains would bring the grass back many farmers are being forced to reduce their herds.

This is considered by many to be the driest year since the 30's. At least an inch of rain will be required within the next week, in the southern part of the county at least, if even a fair crop is going to be harvested this fall.

New Anglican Minister Inducted

Induction services were held at St. Aidhelm's Anglican Church on Wednesday evening, June 14, when Rev. J. D. McClintock was inducted pastor of this church. Rev. Victor Cowell of St. Stephen's, Calgary and Rev. Randal Ivany of St. Edmond's, Bowness, recent classmates of Rev. McClintock, assisted with the service.

Also present and taking part in the induction were Rev. R. Stringer of High River, Rev. Canon W. Grant of Black Diamond, Canon Ford of St. Michaels and All Angels, Calgary, and Bishop G. Calvert, also of Calgary.

A telegram of best wishes was received from Rev. and Mrs. R. H. Johnson of Taber, recently of Vulcan. A social period was enjoyed following the service.

Leadership Course For Principals

Mervin Liebreich, principal of the Lomond School, is one of 70 school principals meeting at Concordia College in Edmonton for two weeks beginning July 10, to study problems of educational leadership in local communities. His membership in this special leadership course for school principals, being conducted as a part of the University of Alberta Summer Session, is sponsored by the County of Vulcan School Board.

The course is a co-operative venture of the Alberta School Trustees' Association, the Alberta Teachers' Association, the Alberta School Inspectors' Association, the Alberta Department of Education, and the Faculty of Education, University of Alberta.

Sixty-five city, county, divisional and independent Alberta school systems will be represented. Representatives from the Saskatchewan Teachers' Federation, the British Columbia Teachers' Federation, and the Alberta Teachers' Association will also be in attendance.

Average Price 20.75c Pound

100 Calves Bought At County 4-H Clubs' Annual Sale

The Fourth Annual Vulcan District 4-H Beef Clubs Calf Sale held at the Vulcan arena on Saturday, June 17, 1961, was well supported by many local, county and Calgary buyers. One hundred calves with an average weight of 898 pounds and a total weight of 89,839 pounds were sold for an average price of 20.75 cents per pound and a total price of $18,643.40.

The Grand Champion, a Hereford calf exhibited by Don Salken of the Berrywater Beef Club was purchased by Richardson & Gould for 25.5 cents per pound. The Reserve Champion, an Angus calf was shown by Jackie Elliott of the Lomond Beef Club and was bought by Central Meat Market; Stu Joiner, Vulcan, the proprietor.

Paul & MacDonald supported the sale by buying 13 calves which included the Reserve Club Champion of the Berrywater Club. The Alberta Livestock Co-op bought nine calves. The Vulcan Flour Mill, W. Sorger, prop., bought eight calves which included Reserve Club Champion from Arrowwood. Burns and Company bought eight calves which included the Club Champion from Arrowwood. Calgary Packers bought six head and Adams, Wood & Weiller bought five calves. Richardson & Gould Ltd., bought four calves including the Grand Champion of the show which weighed 1242 pounds.

Other supporters of the sale in-

(Continued on Page 7)

United Church Anniversary Service Held

Anniversary services of the Vulcan United Church were held Sunday morning, June 18, at 11:15.

Rev. Andrew Wood, field secretary of the Canadian Boble Society was guest speaker and Mrs. Virginia Sloan of Champion guest organist.

Rev. Wood gave a very interesting report on a ten-week trip he had taken to Africa early this year and spoke very highly of the intelligence of the ruling class among the African people. He stated that, while the top positions in most of the countries he visited were held by those of the African race, there is a deep appreciation of the work of the missionaries and other European teachers and department heads. He stated that assistance of European or other white help will be needed to train the Africans to fully carry on the duties of government and general administration. He remarked there is a very wide field for teachers to train the native teachers.

During the service a three-part ladies chorus was beautifully rendered under the direction of Mrs. Sloan. The junior choir also assisted the service by rendering an anthem under the leadership of Mrs. D. A. Sharpe.

Following the singing of the first hymn a dedication service was conducted. The church chimes were presented to the Rev. Sharpe, minister of the church, by B. W. Banks, who requested, on behalf of the John T. Willard Estate and the Board of Stewards, that they be dedicated as a memorial to a real good friend of the church, John T. Willard.

Miss Kathryn Andrews presented a pew and asked to have it dedicated in memory of her mother, Mrs. Jessie Andrews. R. J. Willard also presented a new and asked that it be dedicated to his father, John T. Willard as a memorial from Mr. and Mrs. R. J. Willard and family.

M. R. Morrison then presented a number of hymn books to be dedicated as memorials from the following donors: Mr. and Mrs. Keith Fisher and M. R. Morrison, in memory of A. J. Maisey; Mr. and Mrs. George Fulton and Lynell, in memory of Miss Patricia Kidner; Mr. and Mrs. E. L. Henry, Mr. and Mrs. Charles Northcott, Mrs. M. O. Drummond, Mr. and Mrs. B. A. Drummond, Mr. and Mrs. O. B. Roe, Mr. and Mrs. D. O. Jantzie and M. R. Morrison, in memory of John T. Willard; Mr. and Mrs. B. W. Banks and M. R. Morrison, in memory of Junius Lockwood; Mr. and Mrs. W. A. Shields and M. R. Morrison, in memory of Charles Raaschou; Mr. and Mrs. Henry P. Hansen, in memory of Mrs. Elizabeth MacIndoe; Mr. and Mrs. J. E. Christensen, in memory of Axel Ferngren.

33 Police Court Cases In May

A heavy siege of law-breaking during May resulted in 33 cases being handled in court by magistrate Wm. Shields.

Fines totalling $450.00 were levied and paid in these cases with almost half of them being a contravention of liquor laws. Of these, eight involved supplying liquor to minors.

Four charges of speeding in town were dealt with and police warn that such careless driving behavior can only wind up in a child being struck or a serious smash-up.

Two youths were convicted of thefts from a store and one person was sent to Lethbridge jail for breach of recognizance.

District Youngsters Win Prizes In Coloring Contest

A total of 126 youngsters, aged six to 12 years, across Canada have been named winners of a national coloring contest sponsored by the Canadian farm machinery company, Massey-Ferguson Limited.

A third place award of a 12" Poligraphic Globe has been won by Carolyn Webber, 12 and Marilyn Webber, 12; a fourth place award of an educational book has been won by Douglas Wilson, 12, all of Vulcan; a fifth place award of an educational book has been won by Bobby Long, 7, of Champion, Alta.

To the grand winner, Miss Judy Brown, 12, of Borden, Sask. goes an all expense trip to the Canadian National Exhibition this August in Toronto. The prize also provides for her mother or father to accompany her on the trip.

Others winners will be recipients of transistor radios, educational books or large globes of the world.

Thousands of youngsters from British Columbia to Newfoundland took part in the contest which was based on their ability to color an eight-page booklet featuring a circus-type parade of the company's latest farm machinery The coloring books were distributed by M-F dealers. Sponsoring M-F rison, Ltd.

Golf Notes

A number of local Elks took in the Lethbridge Elks Golf Tournament over the weekend, but only Neal Dumka made the prizes by winning second in the fourth flight.

The ladies of the Vulcan Golf Club had a good representation at the ladies' tourney in High River last week as Ethel Banks won the Championship flight and Gwen McKay won the third flight.

On Monday, June 19, the local ladies held a luncheon and golf outing at the club house and had a turnout of 36 with prize winners being Jerry Snow and Flo Lettie.

Next Sunday is the Vulcan Golf and Country Club Anniversary Tournament and an excellent crowd is again expected with the tourney this year, adding a popular "Horserace" to the agenda with the ten low qualifyers competing.

Fashion Show Held For Nurses

On June 7th the Vulcan Chapter of the Alberta Association of Registered Nurses met at the Legion Hall with 40 members and guests in attendance.

Reports were heard from the Refresher Course committee and from the annual convention held in Banff in May. Delegates to the convention were Miss M. M. Sissons, Miss M. Lock, Mrs. V. Mitchell and Mrs. E. Collier.

A very entertaining hour was then spent with Mrs. Jerry Snow and Mrs. Lorna Mitchell presenting a showing of summer fashions in dress and jewellery. Mrs. Snow, acting as commentator, was assisted by the lovely young models Margaret Ann Jamison, Marion Willard, and Margo Snow. Mrs. Mitchell arranged a beautiful display of costume jewellery and a wide assortment of new fabrics also was shown with Mrs. Snow giving interesting and informative tips on selection and sewing.

Refreshment hostesses for the evening were Mrs. Shirley Walker, Gwen Graham and Helen Giles.

Shower Honors Mrs. Allan Thomas

Mrs. Jack Smith and Mrs. Norman Scotney were recent hostesses at a Stanley kitchen shower honoring Mrs. Allan Thomas.

Mrs. Eva Elliott presented the bride and Mrs. Del Thomas, mother of the groom with corsages and conducted a lively program of games and contests. The bride received a gaily decorated clothes basket filled with many useful Stanley products, from the assembled guests.

Mary thanked everyone for such a pleasant evening, and a delicious lunch was served by the hostesses.

Increased Five Mills

Town Tax Rate 60 Mills

Tax rates for the year 1961 were set at the town council meeting Monday evening of this week and show an increase of five mills over the 1960 rates.

The municipal rate was set at 28 mills, an increase of seven mills over the 1960 rate; school rate is 28 mills, a decrease of two mills; and hospital rate is four mills, the same as last year.

Anticipated greater expenditures in 1961 due to the growth of the town and in seeking a solution to the water problem account for the higher municipal tax rate.

The usual discount of five percent will be allowed on current taxes paid within 30 days after the date the notices are mailed.

LYNN PUCKETT

Daughter of Mr. and Mrs. Jerry Puckett of Calgary and with many friends in the Vulcan and Nanton districts, Lynn Puckett is this year running for the title of Calgary Stampede Queen.

A receptionist in B-A Oil's divisional office, Lynn is active in competitive riding, winning the first of many trophies when she was only five years old. Tickets are each worth 50 votes in the queen contest and also give the buyer admission to the Stampede street dance and a chance on a car draw.

June Meeting Of Reid Hill W.I.

The regular meeting of the Reid Hill WI was held Thursday, June 8, at the home of Mrs. H. Rutberg, with Mrs. R. Harold as assisting hostess. Mrs. Harold, the president presided and was assisted by the secretary, Mrs. J. French. The treasurer's report was given by Mrs. C. L. Kuykendall. Twelve members and three visitors were present, and one new member, Mrs. L. Henry joined the branch.

Committee reports were given and plans finalized for the constituency conference, to be held in the United Church parlors, Monday June 12. Roll call was, "How to Make Father Happy" and proved amusing and original.

Members displayed aprons they had made that will be used at a later meeting as prizes and some of which were to be shown at the conference.

At the conclusion of the business session the meeting was turned over to Mrs. L. Kuykendall, who conducted a social half hour. A contest presented by her on famous fathers was won by Mrs. A. Sales, who was also the lucky winner of the tea draw.

Serving of a delicious lunch by the hostesses concluded the afternoon's program. Tentative plans are for holding the July meeting at the Lethbridge home of Mrs. F. J. Mensinger, for many years a most active member of Reid Hill branch.

GARAGE SERVICE

Open on Sunday from 10 a.m. to 3 p.m., and until 6 p.m. each day this coming week, including Saturday.

Wheat Centre Motors

For his second consecutive year Don Salken of the Berrywater club exhibited a calf at the local show which was judged by Ed Noad as Grand Champion. It was a big Hereford weighing 1242 pounds and was sold to Bill Richardson of Richardson & Gould Ltd. for 25.5c per pound. 18-year-old Don Salken is in his fifth year of 4-H club work and plans to attend university upon graduation from High School. With Don is Jackie Elliott of the Lomond Club whose 950 pound Angus took Reserve Grand award. Jackie is 13 years old and one of five youngsters in the family of Mr. and Mrs. R. Elliott who are in 4-H work at Lomond. In the back ground of above photo is Ed Noad of High River.

Two black Angus calves took the honors in the Pee Wee judging at the 4-H Calf Show Saturday, both from Lomond. The calf of Mary Elliott, which weighed 1009 pounds took Grand Champion trophy while Don Maier showed an 820 pound Angus which won Reserve Grand award.

Two Day Lake McGregor Race Meet Offers Good Variety Of Family Entertainment

With natural facilities for various kinds of family entertainment at their doorsteps, organizers of the Lake McGregor Race Meet have an extremely good thing going for them and by combining flat races and other track events with a mid-way and rides for kiddies, along with what is becoming a major feature, the park picnic area, playground and the lake itself with sandy beach front and swimming and boating facilities, the Meet is becoming a family affair for most of the east country, Vulcan and many other points.

Unique among rodeo or such similar days run in various towns in Alberta is the fact that once through the main gates of the Memorial park the visitor has only to claim his parking spot or camp site and can operate from there by foot to see everything he came for from the parade to swimming in the lake.

A short drive from the highway takes the race goer to the parking area and seating bleachers behind which are the mid-way attractions for old and young and off to one side, in easy access to the track, are the horse barns and paddock.

Beyond the back-stretch turn of the half mile track is the park area where groves of trees, hedges and grass areas invite the picnicker or camper to set up headquarters. A camp kitchen is located in the trees and a short distance to the east is the shore of the lake.

The parade is held on the race track at McGregor where floats of all kinds and riders, etc., move past the stands and around the course and back again giving everyone a second look without having to chase down a street to do so. The 1961 parade, under direction of Roy McIntyre was surprising in the number and variety of entries, and under blue sunny skies, it was a most colorful sight stretching almost completely around the track in its length. Another much-appreciated feature was the music of the Lethbridge Junior Band which played during the morning and early part of the afternoon at the show.

Out beyond the grounds is the new Lake McGregor Golf Course currently in its first year of operation.

This whole area is the focal point of much hard work by the Race Meet executive who plan for months, then pray for two days of sunshine.

Queen of the Race Meet, Judith Willard is pictured above with her ladies-in-waiting on the Queen float in the morning parade. On her left is Miss Champion, Dianne Vaage while to her right is Miss Travers, Maxine Haas and Miss Lomond, Joyce Stannard.

Two of the over 20 floats, riding groups and commercial displays which made up the Race Meet parade are shown in the second photo. In front is the Vulcan and District Fish & Game Association float depicting big game sport which placed second in its class followed by that class winner, the Milo-Queenstown Lions Club float.

Winning float in the Fraternal and Service Club section was the Milo-Queenstown Lions Club entry who had their midget car, raffled off later in the day, mounted on the station wagon pulling a float made up of several children playing on various pieces of playground equipment, designed to emphasize the work done by the club in youth recreational activities.

Horses in the featured 13th race of the aftrenoon, the Lake McGregor Derby are shown leaving the starting gate for the first of two swings around the one-half mile race track.

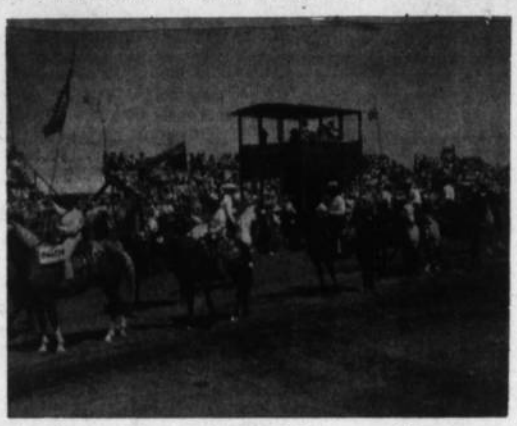

Moving by the judges stand and bleachers is the Arrowwood Gymkhana Association which took part in the parade and also in several of the Gymkhana events later in the day. The stands hold about 1,200 persons while many more of the crowd wander in the foreground in front of the protective fence or watched races from cars parked around the track.

While police patrols were not at the McGregor Race Meet specifically to protect the public from bearded bush-whackers such as this couple, they'd have been well within their rights had they taken them in for questioning. The identity of these boys is protected by a dark picture which blanks out most of large facefulls of beards however the stetsons separate them from northern revolutionists of the Castro regime and actually they are just two district boys helping Champion publicize their 50th Anniversary celebration and also helping to feed the horses via the parimutuel booth.

District News

REDLANDVIEW

Mr. and Mrs. George Todd, accompanied by Mr. and Mrs. Ralph MacKinnon of Calgary renewed acquaintances in the district on Wednesday.

Mr. and Mrs. Alva Love were Calgary visitors on Friday of last week.

Mr. and Mrs. George Fulton and Lynell accompanied by Laura Fulton spent Sunday at Bowness Park at a gathering of the Martin Hanson family.

Mr. and Mrs. George Hartung, accompanied by Rev. and Mrs. G. F. Wuerfel of Vulcan motored to Calgary on Monday of last week.

District relatives and friends of Mr. and Mrs. O. Brownlee of Lethbridge who attended the wedding of their daughter, Miss Donna Brownlee, R.N., which took place in the Lethbridge Southminster Church on Saturday, June 17, included Mr. and Mrs. Alvie Fulton, Mrs. Clare Dunham, Mr. and Mrs. Albert Markert, Mr. and Mrs. George Fulton, Mr. and Mrs. Howard Burrell and Melbourne Dunham.

Carol Wellman of Vulcan spent a weekend recently with Lynell Fulton and was Lynell's companion at the Milo race meet.

Mr. and Mrs. Bert Metheral spent Friday visiting at the Calgary home of Mr. and Mrs. J. P. Metheral and in the evening, were supper guests of Mr. and Mrs. Alan Hodgson of Springbank.

Mr. and Mrs. Max Kehr and family, accompanied by Mr. and Mrs. Ed. Kehr motored to Del Bonita on Sunday to spend the day with Mr. and Mrs. Train.

On Wednesday prior to their wedding, Miss Donna Brownlee, accompanied by Dr. Piasiki of Montreal called briefly at the homes of relatives in the district.

Sunday supper guests of Mr. and Mrs. George Hartung were Mr. and Mrs. Alex Schneider and family of Ritzville, Wash., and Mr. and Mrs. Walter Beckner of Vulcan.

Mr. and Mrs. Alvin Jacobson and Clara were Calgary visitors over the weekend.

LADIES' SUNSHINE CLUB

On Wednesday, June 13, seven visitors and 14 members of the Ladies' Sunshine Club met at the home of Mrs. Hazel Giles. The president, Mrs. Loraina Fulton welcomed the two honorary members, Mrs. R. McKinnon and Mrs. George Todd of Calgary, also the five local visitors.

At the completion of routine business, the planning of a picnic at High River on Sunday, July 23, was the main topic of discussion. Committee volunteers include Mrs. Margaret Hanna, Mrs. Victor Fulton, Mrs. Thora Burrell and Mrs. George Fulton.

The popular hobo teas will once again be held during the month of July. The tea draw was won by Mrs. George Fulton. Following adjournment, the ladies made themselves a ribbon corsage under the supervision of Mrs. Victor Fulton and Mrs. George Fulton.

The regular meeting will be discontinued until October. The serving of a delicious lunch by the hostess, assisted by Mrs. Victor Fulton climaxed a pleasant get-to-gether.

BRANT

On Friday, June 16, Mrs. Cutler held a successful musical recital in the Brant school auditorium with students from Blackie, Okotoks, Herronton and Brant participating. Piano solos and duets, guitar and vocal solos, as well as tap-dancing were enjoyed by the audience.

Preschoolers who will enroll in Grade one next fall experienced a day at school on Friday. Grades two and three enjoyed a holiday to make room for the visitors.

Brant school held a Sports Day on Wednesday, June 14, with Leanne Tolley and Paul Knapp winning the most points. Novelty races created much enjoyment for the audience as well as the competitors. Refreshments were provided by the Home and School Association and the high school students were in charge of the jumping pits and starting lines. The pupils voted it a very successful afternoon.

Brant school auditorium was the scene of a delightful Fashion Show and Shop Display when the Home Economics class under Miss Oseen and the Industrial Arts class, under Mr. Eliuk, entertained approximately 100 guests on Monday afternoon, June 12. The hall was beautifully decorated for the occason and a tasty lunch was served by the girls' classes.

Mr. and Mrs. Charlie Sjogren were weekend guests at the home of Mr. and Mrs. Tony Green of Bow Island.

R. W. Beeston
PHYSIOTHERAPIST
Manipulation .... Electro-therapy
Foot Treatments
At Mrs. Jack Marshall's
Vulcan, each Wednesday
Phone 260 for appointment

CANADA'S FIRST CHOICE...
Muttart homes
THE FINEST READY-TO-ASSEMBLE HOMES YOU CAN BUY!

3 BEDROOM DOMINION "16"
$3,980 NO DOWN PAYMENT • $50.10 PER MONTH

- wide variety of models
- choice of 8 exterior siding finishes, no extra cost
- Master Pre-Hung doors
- complete closet material, doors, rods, shelves
- complete linen closet package
- engineer design trusses
- Panorama Sashless or Muttart Brand windows (Panorama optional extra)
- tongue and groove plywood subfloor
- mortgage life-insured cost free!

WRITE TODAY FOR OUR NEW BROCHURE
MUTTART BUILDERS' SUPPLIES LTD.
5th Ave. and 5th St. East, Calgary, Alberta, Canada

a division of MI MUTTART INDUSTRIES

Please send me full particulars on Muttart Brand Ready-to-Assemble Homes. I understand there is NO OBLIGATION!

NAME_____
ADDRESS_____
PHONE_____ VA-5

since 1839 Cockshutt
COMBINES
COMBINE THE BEST
SALES UP 48% LAST YEAR

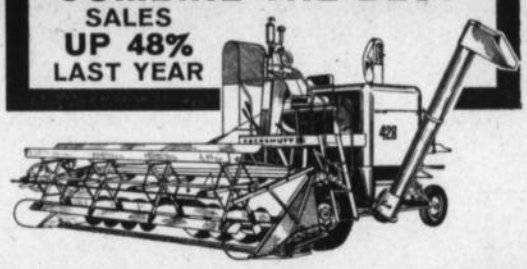

Cockshutt SP-428 . . . Designed to out-perform, outclass other combines in threshing, separating, cleaning and saving grain. Ask the man who owns one. He harvests more acres every day . . . puts more grain in the tank . . . gets a higher quality sample . . . finishes the day fresher, because a Cockshutt combine is easy on the operator too. Instant Drive-O-Matic speed control and hydraulic header control permit faster combining. Get all the cost and time saving facts from your Cockshutt dealer today.

Cockshutt No. "2" Swather . . . cuts and lays well-formed windrows that cure faster, pick-up easier. Cutting range of 2.5 inches to 14 inches, is manually or hydraulically controlled. Tube-steel backbone construction assures rugged, long-life operation.

See Your Local Cockshutt Dealer

How RIPE BERRIES got into a JAM

STRAWBERRY JAM
(Uncooked fruit)
Yield: about 7 medium glasses (3½ lbs. jam)

2 cups prepared fruit (about 1 quart fully ripe strawberries)
4 cups (1¾ lbs.) sugar
¾ cup water
1 box Certo Crystals

First, prepare the fruit. Crush thoroughly about 1 quart fully ripe strawberries. Measure 2 cups into a large pan or bowl.

Then make the jam. Measure sugar, add to fruit, stir, and let stand. Mix water and Certo Crystals in a small saucepan. Bring to a boil, and boil hard 1 minute, stirring constantly. Add to fruit mixture, stirring well. Then stir to dissolve sugar, about 3 minutes. (There will be a few remaining crystals.) Ladle quickly into glasses or freezer containers. Cover jam at once with tight lids or seals. Let stand 24 hours. Then store in freezer or, if jam is to be used within 2 or 3 weeks, it may be stored in the refrigerator

FREE! Send for your free copy of "The Jelly Maker's Manual" to General Foods Kitchens, Dept. J1, Cobourg, Ontario.

CERTO LIQUID OR CRYSTALS

INVESTMENT OPPORTUNITY

Transal Securities Ltd.

Takes pleasure in announcing the appointment of

BILL RICHARDSON

as their representative to handle the shares of

AUTO-MARINE ACCEPTANCE CORPORATION LIMITED

This Alberta finance company is set up to give automotive credit assistance to farmers, business men and consumers and return profits to the investor. For more details and a prospectus contact Bill Richardson of Richardson & Gould Ltd., Vulcan.

Want to upgrade your livestock?

No need to wait another season or two just because proud Ferdinand's price is beyond you just now. Upgrading can begin right away if it's paid for with a Scotiabank Farm Improvement Loan.

Same goes for increasing your herd of milkers—and for any other improvements you want to make in livestock, buildings or equipment. Just take your problem to the manager of your local branch of The Bank of Nova Scotia. He'll show you how a Scotiabank Farm Improvement Loan can work for you.

ScotiaBANK
THE BANK OF NOVA SCOTIA

A NETWORK OF OFFICES ACROSS CANADA AND ABROAD

MORRISON'S

"I'M OFF TO TOWN TO BUY SOME GOOD FARM MACHINERY"

SEE US FOR GOOD USED AND NEW

HAYING AND HARVEST EQUIPMENT

—USED DYNA-BALANCED M.F. MOWER
—NEW VISCON SIDE-DELIVERY RAKE
—USED MASSEY-HARRIS NO. 1 BALER
—USED INTERNATIONAL "50 T" BALER
—JOHN DEERE ROTARY CUTTER
—USED JOHN DEERE NO. 50 BLOWER
—USED McKEE ENSILAGE BLOWER
—USED OLIVER S.P. SWATHER
—USED MASSEY 16-FT. S.P. SWATHER
—USED VERSATILE (1959) SWATHER
—USED GRAIN SAVER S.P. SWATHER
—SEVERAL PULL-TYPE SWATHERS
—NEW VERSATILE S.P. SWATHERS
—NEW MASSEY-FERGUSON MOWERS, RAKES, SWATHERS AND TRACTORS

M. R. Morrison Ltd.

Massey Ferguson — Noble Cultivators — Versatile Sprayers and Swathers — Easy Washing Machines
Wisconsin Parts Service

Carmangay

Mr. and Mrs. Ivan Ohler are the proud parents of a daughter, Vian Leroh, weighting 8 lbs., 4 oz., born on May 31, at the Claresholm Hospital.

A. T. Schumaker and James Lee motored to Calgary on Wednesday to attend the Masonic Grand Lodge.

Mr. and Mrs. Stuart McAlpine of Lethbridge and Mr. and Mrs. M. McTavish of Arrowwood were weekend guests at the home of Mr. and Mrs. A. Schumaker and family.

Ray Teskey left recently on a trip to Winnipeg where he will visit with Mr. and Mrs. Leonard Teskey and family, later he will travel to Preston, Ont., and visit with Mr. and Mrs. Allan Teskey and family.

Miss Dianna Green, Earl Greene and Len Anderson of Calgary visited recently at the home of Mrs. Alma Lund.

The Carmangay Masons held their annual church parade with Rev. P. Dawson of Vulcan in charge of the services.

Mr. and Mrs. Rudy Hubka and family spent last Sunday at Waterton Lakes and ate their picnic lunch with Mr. and Mrs. H. Duncan of Lethbridge.

Visitors at the home of Mr. and Mrs. W. McIntyre and Joyce last weekend were Mr. and Mrs. David McIntyre, Mr. and Mrs. Jerry LaRoche and family of Calgary and Mrs. Harry LaRoche of Vulcan.

Mr. and Mrs. J. Brownell, son Terry and daughter Linda motored to Cornwall, Ont., to visit with Mrs. Brownell's mother, Mrs. Thompson.

Mr. and Mrs. Ray Foss and family of Calgary visited last weekend with Mrs. Foss's father, Ed. Brownell who is a patient in the Carmangay Hospital and with her mother who is also a patient in St. Michaels Hospital, Lethbridge recovering from an operation and is expected home on Sunday. They also visited with other relatives and friends while here.

Relatives and friends were sorry to hear that Master Alvin McLeod had the misfortune of breaking his leg and is a patient in the hospital.

Mrs. Lee Baldwin attended the Grand Chapter session of the Order of the Eastern Star at Banff, where she was Grand Organist. She was assisted by Mrs. M. Stier of Blackie. There were over 800 registered members at the Star of Love Session. Other attending from Heather Chapter were the Worthy Matron Mrs. H. Cummins and Mrs. Walter Neilson.

Dennis Roemmele of Lethbridge visited with his parents, Mr. and Mrs. Lorne Roemmele and brother Bryan last weekend.

Miss Colleen Phillips visited with Mr. and Mrs. Harold Phillips and sister Letty Lynn last weekend.

Mr. and Mrs. Fisher and family of Seattle, Wash., visited with Mr. and Mrs. D. Street and family for several days. Mrs. Fisher is a sister of Mr. Street.

Rev. Dewey McLintoch is the new rector of Emmanuel Church in the Wheatbelt Mission.

MR. RUSSEL McKAY

Funeral services were held at Fosters Garden Chapel on Wednesday for the late Mr. Russel McKay, a former Carmangay resident with Rev. D. H. Parr, United Church minister, officiating.

Mr. McKay was the son of Mr. and Mrs. M. McKay. He was born at Orilla, Ont., and came to Carmangay at the age of four years. He completed all his schooling in Carmangay. He married a former Carmangay teacher, Miss Lora Grace. He moved to Calgary in 1936 and was employed as a projectionist at the Grande Theatre for 20 years.

Mr. McKay is survived by his wife, Lora; two sons in Calgary; a sister, Mrs. Dorothy Damen of Barons; two brothers, Wilfred of Red Deer and Ronald of Survey Centre, B.C.

Interment was at Queen's Park Cemetery, Calgary.

HOSPITAL AUXILIARY MEETING

A meeting arranged by the Hospital Auxiliary took place at the town office on Tuesday with representatives from all women's organizations attending.

C. B. Pugh, director of X-ray survey of the tuberculosis association was the speaker. Mr. Pugh spoke on the works of the clinics and association.

Cards will be sent to everyone in the district prior to the clinic which will be held the latter part of July. Committees in charge of the forthcoming clinic are as follows: Chairman, Mrs. Ben Coombs, president of the Hospital Auxiliary; advance registration, Mrs. Elsie McIntyre; chairman of clinic appointments, Mrs. Dale Clark; publicity, Mrs. Enna Neilson; chairman of volunteer help, Mrs. A. Schumaker. Each chairman will appoint their own committee when arrangements for the clinic are completed.

BROWNIES AND GUIDES

Thirteen Brownies and 14 Guides ended the year with their leaders, Mrs. Enna Neilson and Mrs. Beulah Hubka with a hike to the Little Bow Camp kitchen where they were royally served a potluck supper by the mothers of the girls. After the meal Brown Owl Mrs. Alice Knight presented the gold band to Marilyn Baldwin, Carol DeMario and Connie Teskey, who will be going into Guides next year. Several other proficiency badges were also presented.

The lovely evening was concluded with a camp fire. Patrol leader Christine Hubka acted as master of ceremonies.

CUB OUTING

Leaders Mrs. R. Minty and Mrs. Irene Durrel and Cub instructors David Hubka and Brian Roemmele and 14 Cubs held a closing outing at the Little Bow camp kitchen on Wednesday.

The spent the outing by following trails laid by leaders afterwhich they were sent on a nature hunt. Activities closed with a weiner-roast. Presentations were made for religion and life awards to Larry Fraser, Jimmy Fraser and Greg Coombs; observers badge to Rod Minty; collectors badge and second year service star to Kyle Anderson.

Glen Parker and Arnold Schumaker received first star and one year service star; Vern McLeod received a third year service star. Earned but not received, second star to Les Hubka. House orderly badges, Les Durrel, Jimmy Fraser and Gordon Green. Terry Brownel has earned his collectors badge, and Larry Lyckmann has earned his team player badge.

Winning six receiving good hunting penant throughout the years was the White Six. The most points the Yellow Six. The consolation prize going to the Red Six. Prizes for winning sixes and badges earned will be presented at a later date.

County Abattoir

— Phone 336, Vulcan —

Delivery Days for Slaughtering of Livestock:—
- PORK— TUESDAYS
- BEEF— THURSDAYS

Slaughtering Charges:
Beef— $4.00 — Pork— $2.50

CHEERS FOR CHOCOLATE

Children love that yummy chocolate-y flavor . . . and it's chock full of food value. Get some today from

FLETCHER'S DAIRY

It's Fresher

ENJOY MILK Every Day

On Hand Now

. . . FOR THE HAYING SEASON

- New No. 10 Massey-Ferguson Balers
- New No. 36-Massey Ferguson Side Delivery Rakes
- New No. 52 Massey-Ferguson 7-ft. Mowers

HUBKA SALES & SERVICE

MASSEY-FERGUSON FARM EQUIPMENT
Sales — Parts — Service
Plymouth-Chrysler-Fargo — Imperial Oil Products
Phones: Bus. 7; Res. 41
J. A. Hubka

CARMANGAY

Dr. R. G. Hunte

CHIROPRACTOR

Chiropractic
Physiotherapy
Nutritional Therapy
Foot Correction

DORBS HOTEL — FRIDAYS
11:00 a.m. to 4:30 p.m.

WILSON & GILES

ELECTRONICS LTD.

Phone 444, Vulcan

ELECTRICAL CONTRACTING

APPLIANCE, TV AND RADIO SALES & SERVICE

F. U. A.

AUTO & FIRE

INSURANCE

with Co-operative Fire & Casualty Co.

— DISCOUNT —
on Farm Cars and Trucks

BERT BLIMKIE
F.U.A. Insurance Agent
Phone 52, Carmangay
Alberta Wheat Pool No. 1

Vulcan B.P.O. Elks No. 121

PLAY-AT-HOME BINGO No. 10

PRIZE WINNERS

1st ($100.00)— CLAYTON SLETTO, Champion
2nd ($75.00)— N. A. JOHNSON, Arrowwood
3rd (Split, $25.00 each)—
FRED YIP, Vulcan
LOUISE ROW, Barons

Dominion Day, July 1

SPORTS DAY

PARADE

at 12 noon

SPONSORED BY
VULCAN LODGE No. 121, B.P.O. ELKS

Saddle Horses - Floats
Decorated Bicycles

PRIZES

- FOR BEST COMMERCIAL FLOAT
- FOR BEST COMIC FLOAT
- BEST DECORATED BICYCLES

Any person or group interested in adding to this parade please contact:
PARADE MARSHAL: MEL EAMOR

"GREATEST OUTDOOR SHOW ON EARTH"

CALGARY EXHIBITION & STAMPEDE

JULY 10-15

The 1961 show promises to be bigger and better than ever before . . . don't miss it!

1961 GUEST OF HONOUR
REX ALLEN
and his horse "KOKO", star of stage, screen and TV.

AFTERNOON PERFORMANCE
World championship cowboy contests for the biggest cash prizes ever! . . . plus special added attractions for the infield daily. 3½ hours of top-notch entertainment.

EVENING PERFORMANCE
. . . World Championship Chuckwagon Races . . . Spectacular stage show featuring Homer and Jethro, June Taylor Dancers and many other top stars . . . Colorful fireworks display.
* * *
Royal American Shows on Midway

EVERY AFTERNOON
HORSE RACING
with pari-mutuel betting.
STARTS JULY 7 and 8 and all Stampede Week.

Many
FREE attractions!
- ★ LIVESTOCK EXHIBITION Featuring National Jersey Show
- ★ Industrial — Commercial Exhibits, Art and Photo Salons in the modern "Big Four Building"
- ★ Authentic Indian Village — R.C.M.P.
- ★ Special FREE Attractions on the independent midway
- ★ FREE Children's show Friday

Someone will win this

$30,000.00 STAMPEDE GIVE-AWAY HOME

Complete 5-room ranch style bungalow — fully furnished and lot provided.

TICKETS ONLY $1.00

ORDER YOUR TICKETS NOW!

It's the GREATEST Value for Your Entertainment Dollar!

CALGARY EXHIBITION & STAMPEDE LTD.
MERVYN A. DUTTON, President MAURICE E. HARTNETT, General Manager

Registration

OF PRE-SCHOOL CHILDREN

Parents who have children entering school this year and who have not received registration forms please contact the school principal. A child must be six years of age by Oct. 31st.

County of Vulcan Schools

Win a

$200.00 Electric Train Outfit

Proceeds for sending Scouts to the Ottawa Jamboree and for Scout funds.

TICKETS AVAILABLE FROM ANY LIONS CLUB MEMBER OR AT VULCAN STORES — 50 Cents

—Draw to be made July 1—

WATER RATIONING

EFFECTIVE IMMEDIATELY!

ODD NUMBERED HOUSES — Tuesdays & Fridays

EVEN NUMBERED HOUSES — Wednesdays & Saturdays

WATERING 6:00 P.M. TO 9:00 P.M. ONLY

WATERING OF LAWNS AND GARDENS WILL ONLY BE ALLOWED AS SPECIFIED ABOVE BECAUSE OF THE FIRE HAZARD CAUSED BY SHORTAGE OF WATER.

This regulation will be strictly enforced until further notice.

OFFENDERS ARE LIABLE TO PROSECUTION

District News

QUEENSTOWN

Paul Lecuyer returned home from Vulcan Hospital on Saturday after spending the biggest portion of the week there. Mrs. Lecuyer was a guest at the home of Mr. and Mrs. George Heather while Paul was in hospital.

Miss Eileen Edwards came home the early part of last week and has been under medical care due to an infected throat. Miss Edwards is still convalescing at home.

Mrs. Freddie Zaytsoff and baby daughter, Christine Gail, were discharged from Vulcan Hospital last weekend.

Mr. and Mrs. Lorne Cooke of Calgary were weekend guests at the latter's home, Mr. and Mrs. O. Lahd.

Among the Lake McGregor camper's last weekend included, Mr. and Mrs. Pat Kingsmith and family and also Mr. and Mrs. T. Sevrens and family, all of Calgary. Much needed rain fell in the district on Sunday evening with only .2 inhces reported in Queenstown with some parts recording .5 inches.

The boys and girls who will be starting school in the fall are being acquainted with school routine this week, thus giving Grade 1's a holiday. Among the new enrollment and of this district are: Billy Lahd, Glen McCallum, Bill Lothian, Jimmy Fodor, Keith Jans, Gary Nelson, Freddie Wong, Patsy Boyd, Norma Brown and Ann Stukart.

Billy Lahd who let a big nickel slip down his throat on Sunday was very fortunate that in a short while vomited it up again and thus left no ill effects.

The Queenstown United Church Sunday School has been closed for the summer months.

Mrs. George Nelson was discharged from the Vulcan Hospital on Thursday of last week.

Mrs. Jack Bushell, Mrs. O. Lahd and Mrs. G. Elder attended the Women's Institute Conference at Cluny last week.

John Duroda and bride of B.C., visited at the home of Mr. and Mrs. G. McMorris.

THE BIG PAYMASTER

Canada's forest resources and the industries based upon them provide more employment than any other activity except agriculture.

Vulcan Artificial Insemination Unit

Technician: PETER DEGENSTEIN

All Breeds of Cattle Performance

Phone 377 days (preferably before 10 a.m.) or Evenings 485.

All Sires Proven

For further information call at Veterinary Office

EASTWAY

Sunday was branding day at the Nelson ranch at Quenstown. The Vic Rushfeldt family were among the relatives helping.

A visitor at the Rushfeldt home last week was Bill Christensen, an old family friend. He and Vic drove to Bassano last week.

Friends of Mr. and Mrs. Dave Smith, formerly of Vulcan will be pleased to hear that they are now the proud parents of 6 lb. son.

Mr. and Mrs. Kenneth McLean and boys were Lethbridge visitors on Monday.

Mrs. Bill McMullen spent a few days in Calgary over the weekend.

Ed and Marion Baldwin are spending a few days in Windsor, Ont., and vicinity.

The 4-H Calf Show and Sale was well represented from the district.

Harry Amey was an overnight guest at the Archie Oldfield home. Friends will be interested to know that Mr. Amey and Mr. and Mrs. Covey Carr and son Frank are leaving for a trip to England on June 27.

The district has been receiving some very much needed showers the past few days.

Dale Wyatt is in Edmonton attending Young People's week.

Mr. and Mrs. George Gooch and girls, Mr. and Mrs. Frank Wyatt and Merle, Oscar Hellevang and Mrs. Anderson spent Sunday in Calgary visiting the Harold Hellevang family and Mrs. Ralph McKenzie who is a patient in the Holy Cross Hospital.

Mr. and Mrs. Wm. Marshall spent the weekend camping up Highwood - Kananaskis district where they were joined by Mr. and Mrs. Gordon Neilson and family of Calgary.

Mrs. Anna Marshall and Mrs. Ward Dick are in Vancouver where they attended the funeral of the sister, Mrs. Jack Lind. Mrs. Lind was the former Frances Bond, an oldtimer of High River.

Mr. and Mrs. Emerson Brown and children were Sunday visitors at the Baldwin farm.

Beverly Campbell spent the weekend in Calgary with her grandparents, Mr. and Mrs. Will Campbell.

Miss Beverly King and friend from Bowden stopped on their way home from Taber and visited with Bill and Alta Burgess on Sunday.

Allan and Shirley Fletcher spent the weekend with the Fletcher, Sr., and Burgess homes.

Mrs. Lloyd Bulmer returned home with a new son. Name: Brenton John.

Mr. and Mrs. Ed Lepp and girls spent the weekend in Lethbridge.

Doris Suitor spent a few days in hospital last week.

Linda Hill spent the weekend with Laura Scott in Mossleigh.

The last club meeting was held at the home of Sharon Miller. Lena Burgess won the contest and Nora Campbell the raffle. The hostess and her two helpers, Nora Campbell and Kathy Malmberg served a delicious lunch. The next meeting will be held at the home of Lillian Anstodi.

Mr. and Mrs. Dale McLean and daughter Kari and Gordon Tangen came home for the weekend.

Olga and Bill Holton were in Calgary Friday to see Bill's sister, Mrs. Dawson, board a plane for a trip to Europe.

Mr. and Mrs. Allan Fath had as visitors on Saturday, Mr. and Mrs. Lindstedt of Claresholm; Mr. and Mrs. Elves of Cayley and Mr. and Mrs. Jerry Swartz and Bobby of Stavely.

On Sunday Mr. and Mrs. Allan Fath entertained Mr. and Mrs. Syd Lindstedt, Mrs. Essie Goodwin and Mr. and Mrs. L. P. Swartz and family, Mr. and Mrs. Steve Fath, Mrs. Eileen Fath and Carol and Mrs. Hutchison, all of Calgary.

Peter Huculak visited at the Len Smith home over the weekend.

Harry Armey, formerly of this district visited his old neighbors before leaving on a trip to England next week. He and Mr. and Mrs. Colby Carr and Frank are leaving next Tuesday for a two-month vacation in England.

For Dependable Service, Installations and Wiring at Lowest Possible Prices, see—

- FRIGIDAIRE APPLIANCES
- ZENITH RADIO AND TV SETS
- JACUZZI PUMPS
- GENERAL ELECTRIC APPLIANCES
- RCA WHIRLPOOL APPLIANCES
- RCA RADIO, TV AND STEREO SETS
- LIGHTING FIXTURES

VULCAN ELECTRIC CO.

— Phone 127 —

AVIATION FARMING LTD.

Bob Mcnab Bill Donnelly

Aerial Spraying

Fast, efficient weed and pest control.

CONTACT YOUR LOCAL AGENT

R. McLennan - Vulcan

Box 685 Phone: Day 392, Night 350

The Spirit takes flight for it's eternal home

As the spirit wings homeward at life's ending, family and friends gather to honor the memory of one who has been dearly loved. To surround these final moments with beauty and dignity is our constant endeavor.

"Our Aim Is To Be Worthy Of Your Confidence"

Snodgrass Funeral Home

MRS. HELEN SNODGRASS, Proprietor — MR. FRANK DONALD, Manager

Phone 2222, High River — Day or Night

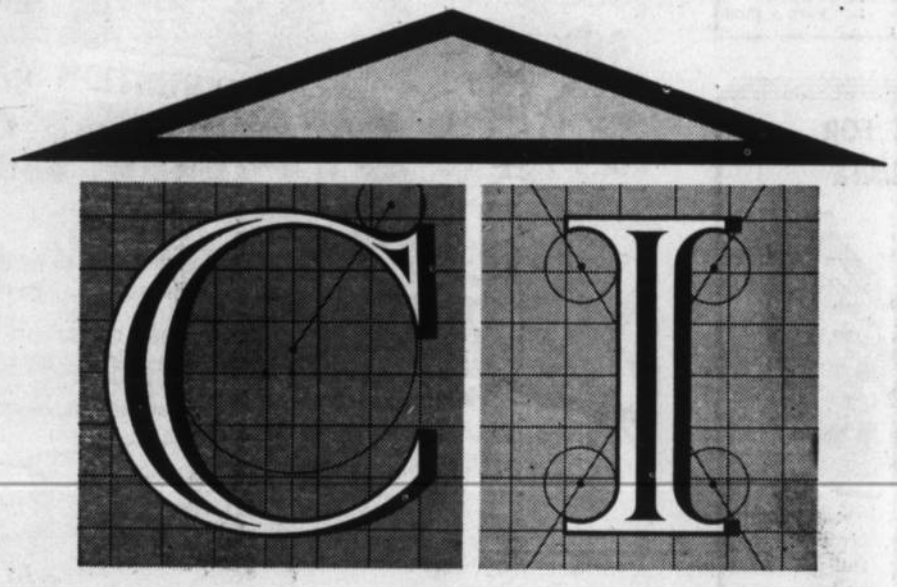

NOW UNDER ONE ROOF .... the Canadian Imperial Bank of Commerce is a joining together of two long-established banks, The Canadian Bank of Commerce and the Imperial Bank of Canada.

The letters C.I. stand for a great number of new banking advantages. They stand for the Courtesy and Industry of 15,500 men and women who have united their talents to serve you better. They stand for Capital and Initiative to help Canadians develop Canada's vast potential. They stand for Canadian Imperial Bank of Commerce, a vigorous and progressive force in Canadian banking.

Visit the Canadian Imperial Bank of Commerce soon. Present or future customers can be assured of the finest banking service, utmost courtesy and assistance. **CANADIAN IMPERIAL BANK OF COMMERCE**

Hail Insurance

BE SURE, INSURE

with the ALBERTA HAIL INSURANCE BOARD

—See—

HERB BENDER

at Alberta Wheat Pool

No. 3, Vulcan

PHONE 407

Auction Sales

AUCTIONEER GERRY GOING

REGULAR FRIDAY and SATURDAY SALES

Please Note: —We are open every Thursday night until 11 p.m.. Please bring your livestock in early.

FRIDAY, JUNE 23rd, at 1:30 p.m.—

Regular Beef and Feeder Cattle Sale

SATURDAY, JUNE 24th, at 1:30 p.m.—

Regular Pig, Milk Cow, Horse and Sheep Sale. Bring your fat hogs to us and be assured of the highest market prices.

— FORTHCOMING SALES —

— HORSE SALE, JUNE 28th, at 1:30 P.M. —

Horses will be numbered as they enter the mart and starting with No. 1 they will be sold in numerical order with no exception. There is no entry fee, just 5% commission on horses that are sold. A $10.00 pass out fee will be levied against every unsold horse or any horse that is "bid in."

High River Auction Mart Ltd.

— PHONE 3022 —

Offering You Complete Auction Service and Sale Management For All Farm and Specialized Types of Sales

Merv Edey — 9121-33 Norm Edey — 9121-15

Gerry Mooney — 2677

KNOCK DOWN
HARD TO CONTROL WEEDS
With
STAN-CHEM
2-4-D or MCPA
WEED SPRAY

For Powerful
Deep Rooted Killing Action

WE HAVE THE FORMULATION YOU REQUIRE

Manufactured by: STANDARD CHEMICAL LIMITED

Distributed by

JESSE & EMELSON
Farm Equipment Ltd.
PHONE 50 VULCAN

Willard Equipment Ltd.

PHONE PARTS 68 — PHONE OFFICE 63

THE HOME OF BETTER EQUIPMENT

USED BLADES

2—12-ft. Model AH Nobles
1—14-ft. Model D Noble
1—11-ft. Johnson, equipped for hyds.
1—12-ft. J. D. Spring Shank Cultivator

Tractors

—W6 with Du-al Loader, looks like new and in perfect condition
—2 W400's, the ideal haying and general purpose tractor. Live PTO, torque amplifier, hyds., power steering, low hours and rubber like new.
The above units have all been Dynamometer tested for full power.

Haying Time:

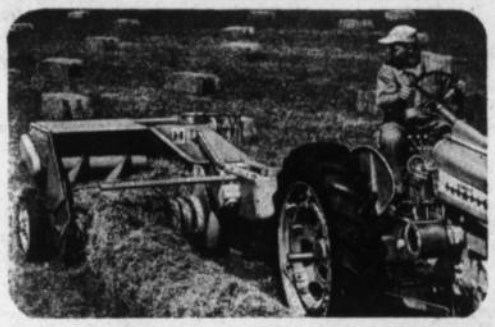

The best trade-in in town is now available on your used baler. You are cordially invited to ask for a no-obligation demonstration of the I.H.C. No. 46 Baler, the proven leader in sales since 1958. Greatest capacity; lowest maintenance cost. PTO Models from $1968

1958 A110 Long Wheelbase, full motor overhaul, power-lok

1958 A100, really good clean condition, power-lok

1957 A110 Long Wheelbase, stock racks, 6-ply 650x16 rubber, perfect condition

1960 B100 V-8 with radio, 13,780 miles, at $2295

District News

MILO

Mrs. W. Clements spent a few days in Calgary.

Mr. and Mrs. R. Chaffee of High River were Thursday visitors at the home of their son and daughter-in-law.

Mr. and Mrs. C. L. Beckner motored to Calgary on Friday.

The jet plane seen flying over Milo on Thursday was Dennie Beckner who is stationed at Cold Lake.

Mr. and Mrs. Harvey Chaffee and family motored to Calgary on Thursday.

Friends of Judy Hellevang will be sorry to hear she entered the Crippled Children's Hospital on Thursday where she underwent surgery on her foot. A speedy recovery is extended to her.

Norman McCord suffered a broken nose in a farm accident and was hospitalized for a few days.

Mr. and Mrs. Jack Brosinsky and David spent the weekend in Calgary.

Robert Phillips accompanied Mr. and Mrs. Del Olsen on a fishing trip over the weekend.

Those attending the Lions Convention at Medicine Hat from the Milo-Queenstown Club were Les Robertson and wife Polly and Howard Hanning.

Mr. and Mrs. Bill Black, Joy and Muriel motored to Lacombe on Saturday.

Mr. and Mrs. Bob Umschied had as their guests on Father's Day the following: Mr. and Mrs. Jack Deitz, Mr. and Mrs. Bob Deitz and family, Mr. and Mrs. Dave Deitz and Greg, Mr. and Mrs. Bill Deitz and Lynn, Mrs. Jessie Umschied, Mrs. Burke and Donald, Maxine and Marjory Deitz.

The Lake McGregor open golf tournament was held on Sunday with a nine-hole favorite club round. Those taking part were restricted to one club for the nine holes. First was Steve Fluter of Milo; second, Frank Stokes, Armada; third, Robbie Thomson, Milo. Women: First, Mrs. Steve Fluter, Milo; second, Marie Wiebe, Shouldice; third, Mrs. Ethel Heather, Milo.

Bill Shield took Sam Gailey to Calgary on Monday where Sam will go through the clinic.

LUTHERAN LADIES' AID

The Lutheran Ladies' Aid held their June meeting at the home of Mrs. Jack Deitz with 12 ladies in attendance.

A parish picnic is planned for June 25, at Lake McGregor. Outdoor services will be held at 11:30 a.m. with a picnic and entertainment to follow. A substatial amount was donated to the organ fund in memoriam of deceased members. The July meeting will be a picnic meeting at the lake.

A delicious lunch was served by Mrs. Deitz, assisted by her daughter, Marjory.

VULCAN WEST

Correction:— Mr. and Mrs. Geo. Dingwall were Waterton Lake visitors over the long weekend.

Correction:— Mr. and Mrs. Dave McDonald of Turner Valley were Sunday visitors at the home of Mr. and Mrs. Harry Smith.

Mr. and Mrs. Joe McFadden and family of High River were weekend visitors at the Jim McFadden home.

Don Vestrum and Bob Southworth of Calgary were Saturday night visitors at the Bob Hutton home.

Mr. and Mrs. Clarence Brown and family attended the Stock Car Races in Nanton on Sunday.

Mrs. Dorothy Breen of Calgary is spending several weeks visiting at the home of her mother, Mrs. E. E. Andrews.

Congratulations to Lorraine Roebuck on having the Champion calf in the Vulcan West-Ensign Calf Club Show. Also to Richard McNiven on having Reserve Champion. In the Pee Wees Marlene Lucas had the Champion Calf and Brian Lebsack had Reserve Champion.

Mr. and Mrs. Duckmanton of Victoria were recent visitors at the home of their son and daughter-in-law, Mr. and Mrs. Les Duckmanton.

Mr. and Mrs. Doug Galbraith and family attended the Masonic picnic held at Carseland on Sunday.

Mr. and Mrs. Alan Wylie and family were Calgary visitors over the weekend.

Kevin LaDuke of Calgary motored down on Saturday to join his wife, June LaDuke who has been visiting her mother, Mrs. Art Currie. Joyce Currie accompanied him and returned with them to Calgary.

Mr. and Mrs. Art Currie, Joyce and Mrs. Currie's grandson and Mr. and Mrs. LaDuke were Claresholm visitors on Sunday.

Mr. and Mrs. Harry Smith were Sunday visitors at the Pete Smith home at Rainer.

GOOD DEEDS W.I.

The June meeting of the Good Deeds WI was held at the home of Mrs. Nellie Hutton on June 8, with 16 members and two visitors present. The roll call was answered with a baby item for the Unitarian Service.

Reports were given from the rest room, library and treasury. Bills were passed and correspondence taken up, at which time plans to have the home economist at the next meeting were discussed and several films were selected to be shown if time permits.

The list of handicraft and home economics for the conference in Vulcan was received and a delegate was chosen. It was again decided to hold a picnic at the home of Mr. and Mrs. C. Brown on July 30, and include as many from the Vulcan West Community as will come. Mrs. Ethel McMasters gave a very interesting report on the provincial conference held in Edmonton.

The tea raffle was won by Mrs. Nellie Hutton. The next meeting will be held at the home of Mrs. Jean Whitehead on Aug. 10. A lovely lunch was served by the hostess, assisted by Mrs. Viva Dennison and Mrs. Robina Hutton.

ARMADA

Miss Linda Lucas was a patient in the local hospital for a couple of days last week where she had several teeth extracted. A speedy recovery is wished her.

Mr. and Mrs. John Lynch had as their guests, Mr. Lynch's brother and family, Mr. and Mrs. Lynch and girls of North Dakota.

Mr. and Mrs. John Lynch, accompanied by Mrs. Shirley Henrickson were Lethbridge visitors last Thursday.

Esther Craine, daughter of Mr. and Mrs. Herb Craine had the misfortune of running into a fence while playing at school. Esther was taken to the Vulcan Hospital when seven stitches were needed to close the wound on her face. A speedy recovery is wished her.

Mr. and Mrs. George Howell and family of Milo were guests at the home of Mr. and Mrs. Herb Craine.

Mr. and Mrs. Max Hanna have spent the last week visiting at several U.S. points and in B.C. Mr. and Mrs. Irvin Bennett were looking after some of the children while their parents were away.

Mrs. Dorothy Henrickson and Stan were Lethbridge visitors last Tuesday.

Mr. and Mrs. Chuck Anderson and family of Champion were visitors in the district on Sunday.

Stan Henrickson was a business visitor to Calgary last Wednesday.

Several residents attended the 4-H Calf Show and Sale in Vulcan last Saturday. Congratulations are extended to Jackie Elliott who had Reserved Grand Champion of the 4-H Club and to Mary Elliott who had the Grand Champion, also to Donnie Maier who had Reserved Grand Champion of the Pee Wee Club. The district is very proud of these boys and girls.

Mr. and Mrs. Arnold Boe and family attended the Hansen family reunion in Calgary last Sunday.

The boys and girls of the Luther Leauge of Lomond enjoyed a weiner-roast at the Melvin Magnuson farm.

Mrs. Nina Bennett and Mr. and Mrs. Ike Thiessen and son David of Lethbridge were Sunday guests at the home of Mr. and Mrs. Irvin Bennett and family.

Sunday School was held Sunday morning with a very good attendance. There will be church next Sunday at 3:00 p.m., and a picnic will follow at the Galbraith grove.

Mr. and Mrs. Barry Middleton and family of Vulcan were Sunday guests at the home of Mr. and Mrs. Bill Grant.

Congratulations to Bill Grant who celebrated his 75th birthday on Sunday. Several friends called in to wish him best wishes, some of these being Mr. and Mrs. Clark of Lomond, Mrs. Dorothy Henrickson and Stan, Mr. and Mrs. Gordon Lucas and Charlean. Mr. Grant's daughter, Mrs. Elaine Schneider of Vulcan was unable to attend her father's birthday.

A most welcome rain fell Sunday evening, measuring nearly one-half inch. The crops are suffering badly from lack of rain.

—QUALITY PRODUCTS—
EFFICIENT SERVICE
R. B. GERDING
IMPERIAL ESSO PRODUCTS
Phone Res. 10 — Bus. 19
— MILO —

If you have a mortgage on your home, the bank has its share of the investment insured. But this only protects the bank! Make sure the unmortgaged part of your home -- the part you've already paid for -- is fully insured. Call us today for a complete property insurance checkup. It's free!

GIBB'S
Insurance Service
PHONE BARONS COLLECT
Hours 8 to 5 — Phone 143
After Hours — Phone 57 or 121

LITTLE BOW FARM SUPPLIES
3½ miles East and ½ mile South of Vulcan

HUSQUVARNA RIFLE, 30-06 CAL. 79.95
NYLON 66 .22 CAL. RIFLE 49.95
TANDEM AXLE TRAILER, with four new tires 575.00
WILLYS JEEP, good running condition 850.00
2 STOKO TRACTOR UMBRELLAS, each 14.95

HAIL! HAIL! HAIL!
INSURANCE
INSURE NOW — with the
— ALBERTA HAIL INSURANCE BOARD —
We also carry Wildlife Crop Damage Insurance
C. L. BECKNER
PHONE 26 MILO, ALBERTA

Vulcan Funeral Home
GEORGE WISENER, Proprietor
A Complete and Dignified Funeral Service
To All Southern Alberta Points
FLOWERS MONUMENTS
— 24 HOUR CALL —
PHONE 233 VULCAN

Blanket Layaway Sale!

At Robinson's Stores
Annual Blanket Lay-Away Sale

FLANNELETTE
BLANKETS
Softly finished! Heavily napped. Size: 70 by 90 inches. Striped border colors of Rose, Blue, Gold, Green and Sandalwood. Each pair packed and sealed in plio bag. Superb value.
Regular 5.98
Special Sale Value **5.44**

NYLON-RAYON BLEND
Regular 7.98 Each
A new creation! Delightful all over screen-print floral design. Matching satin bound ends. Double-bed siz: 72" x 84". Colors: Pink, Blue or White. Measured in service, this blanket is wonderful value at this economy price.
Special Sale Value **6.99**

High Quality Nylon Comforters
LIGHT, YET WARM
A lovely nylon comforter with dainty floral design printed on white ground. 100% pure white cela-cloud fill. Fluffy! Resilient! Will never have a musty odor. Non allergenic. Size: 72 by 78 inches.
Regular 13.50 aech **12.44**

ORLON-RAYON BLEND
Regular 8.95 Each
Heavy quality with rich satin (extra wide) 7-inch binding. Beautiful in appearance — plus the rugged warmth you need and want. Five lovely colors — Rose, Blue, Hunter Green, Gold and Gypsy Red. Large double-bed size: 72 by 90 inches. Boxed.
Special Sale Value **7.99**

NYLON - VISCOSE BLEND
Regular 8.95 Each
A luxurious blended blanket — cloud-soft, deeply napped for cozy warmth. White only with wide colored border trim of Red, Yellow and Green. Double-bed size 72" x 84". Beautifully bound in rayon satin. Nicely boxed for gift giving.
Special Sale Value **7.99**

NYLON-RAYON
BLANKETS
Softly finished White Nylon and Rayon blankets with generous 5-inch satin binding. Multi-colored pastel bands on border. Double-bed size: 72 by 84 inches. Plio Pack. Thrifty pre-season price.
Regular 5.98
Special Sale Value **3.99**

COLORFUL
INDIAN BLANKETS
Heavy quality utility blankets in a new larger size. Colorful, Indian design — combines bright colors on muted ground. Reversible! Washable! Size 60" by 72". A most practical utility blanket. Regular 4.69 Special Sale Value **3.99**

For Safety, Value, Mileage, Dependability . . .
THINK
...and you'll buy GOODYEAR

See us for Goodyear Tires as low as $13.95 (without trade)

NOW! All our new Goodyear auto tires are covered by a written road hazard and quality guarantee.

Richardson & Gould Ltd.
Phone 19 Vulcan

PAINTING
DECORATING
Furniture Finishing
Wall Paper Hanging
• Free Estimates Given
• Satisfaction Guaranteed
TAYLOR BROS.
PHONE 506 VULCAN

The Vulcan Advocate

"Serving the County of Vulcan"

Member Canadian Weekly Newspapers Association and Alberta Weekly Newspapers Association

Founded in 1913 by Charles Clark

An Independent Weekly Newspaper issued every Wednesday afternoon at the office of publication, Vulcan, Alberta. Subscription price per year: In Canada $3.00, United States and other countries $4.00. Single copy 7c. Advertising rates furnished on request.

Authorized as Second-class Mail by the Post Office Department, Ottawa

R. C. R. MUNRO
Editor and Publisher
P. M. Pickersgill, Assistant Editor

Clamp Down On Boating Violations

Increased boating activity at Lake McGregor and at Travers Lake has led to closer supervision by the RCMP. Many warning tickets have been issued this year and one prosecution made against a boat owner who failed to heed a warning to comply with regulations regarding registration and boat equipment.

Cpl. Les O'Brien, in charge of the Vulcan Detachment RCMP, passes along the following information as a guide to small boat owners.

Any boat, inboard or outboard, with propelling power of 10 h.p. or more, must be licensed. There is no charge for the licence. Before the boat is operated, the licence number issued must be marked in easily read block characters not less than three inches in height on each bow of the boat. Failure to have the proper licence entails a fine of up to $100.

Overloading is a common fault. A rought guide is: 10 ft. boat, 410 lbs.; 12 ft. 375 lbs.; 14 ft., 740 lbs.; 16 ft. 975 lbs.

Canadian Department of Transport approved equipment is required in Canadian boats and here is what you must carry by law if your boat is not over 18 ft. in length:

(a) One approved lifejacket or lifesaving cushion for each person on board.

(b) Two oars and rowlocks or two paddles.

(c) One bailer or manual pump.

(d) If boat is equipped with inboard motor, permanent or built-in fuel tanks or a cooking or heating appliance burning liquid or gas, you must carry one Class B1 fire extinguisher.

Another regulation that is being strongly enforced on all Alberta lakes is the requirement that a boat towing water skiers must have two persons aboard, one to operate the boat and one to watch the skier or skiers.

Elks Celebration Features Parade And Tournament

A parade through the business section of town at 12 noon will be the official start of the Elks' annual July 1 celebration at Vulcan. Commercial and fraternal floats, decorated bicycles, machinery, old and new cars will feature the parade. Parade marshal will be Mel Eamor.

Main event of the day will be a baseball tournament starting at 1:00 p.m., when Granum opposes Vulcan in the first game. Second game will be between Champion and Coaldale, and the two winning teams will clash in the final game of the day for the major share of the $150 prize money. Cash prizes are also offered in the annual horseshoe tournament.

The Elks' celebration has long been designed as a special day for the children and this tradition is again being followed with free ice cream and soft drinks for all the youngsters and a full line of children's sports for all age groups with cash prizes. School children are admitted free to the celebration.

Library Group Plans For New Quarters

The Library Board held a meeting on Saturday, June 3.

The president, Mrs. Kuykendall called for a report from the committee made up of Mrs. Giles, Mrs. Hollister, Mrs. Kuykendall, Mrs. Oldfield and Mrs. Matlock on their plans for a raffle, bake sale and tea and the opening for their new library. Mrs. Giles reported that cards had been made and distributed for the raffle of a $30.00 food hamper. After some discussion it was decided to hold the raffle in June at some public function and to have the tea, bake sale and opening later, probably in the late summer or fall.

A motion was made by Mrs. Marshall, seconded by Mrs. Matlock that there will be three prizes for the raffle, $30.00 food hamper, and a $10.00 and $5.00 cash prize.

Commercial Printing

The Advocate Phone 36, Vulcan

BUY THE BEST . . . ASK FOR

VULCAN BREAD

WHITE — BROWN — RAISIN — FRUIT BREAD

— FRESH DAILY —

VULCAN BAKERY

Phone 80 Fred deJong, Prop.

CIVIL DEFENCE

— VULCAN UNIT E.M.O. —

CANADA IS NOT ASLEEP

More than 2,000 key welfare workers have been trained at the Canadian Civil Defence College to date. In addition, many thousands of emergency welfare workers have been trained at the provincial and local levels.

Advocate Classifieds

Classified Advertising Rates

2 cents per word first insertion, minimum charge 50 cents; 1 cent per word second and subsequent insertions, minimum charge 25 cents.

In Memoriam and Cards of Thanks are charged at 2 cents per word with a minimum charge of $1.00.

FOR SALE—MISC.

LADY'S BICYCLE for sale, in good condition. Also cook stove, coal and wood burning. Maytag washing machine, real cheap. Phone 419, Vulcan, after 6:00 p.m. 45-2p

THOMPSON Propane Heater; also Propane Zenith Combination Cook Stove. Phone 909, Milo. M. Conklin, Queenstown. 46-1p

KEYS CUT WHILE YOU WAIT. We have a large selection of blanks. J. Wolfe Hardware, Vulcan. 39-8x

2,000 W. KOHLER PLANT — 12-volt automatic starting system. See M. E. Jones, Lomond. 46-2x

BE WISE— PROTECT YOUR Crop from hail damage losses by placing your hail insurance with J. Lundy Findlay, Phone 228 or Res. 61. 44-6x

300 GALLON FUEL TANK for sale with 95 gallons of fuel oil. Phone 312, Vulcan. 46-2x

FOR QUICK SALE— Gas stove, Washing Machine and Laundry Tubs. Phone Vulcan 253. 46-1p

13-CU.-FT. UPRIGHT Deepfreeze. Real good condition. Phone 155, Mrs. H. Hughes, Vulcan. 46-3x

OIL HEATERS— 3 large size, one smaller. In perfect condition. Phone 233, Vulcan. 46-tfx

RICH BLACK LOAM. $1.50 per yard delivered on lot. Contact H. J. Simmons, phone 342, Vulcan. 43-tfx

BUDGIES— 20 young Budgies; all shades of blue or violet, some greens and whites. About six weeks old. Fred Miller, Phone 2430, High River. 45-3p

OIL FIRED FURNACE, 110,000 B.T.U. with 500 gal. tank or without. F. Gorbous, Vulcan. 45-2x

1951 LaSALLE 26-FT. Mobile Home. (no bathroom) sink, hot-water heater, 6½ cu. ft. fridge, stove oil heater, 4-burner propane stove, sleeps four. Ideal for farm help or lakeshore cabin. First $1200 takes it. Phone 506, Vulcan. 44-x

AVON'S. Suntan lotion, insect repellent. All types of creams and lotion for summer skin. Demonstrations in my home on make up coloring, Tuesdays and Fridays. Everyone welcome, Beth Lawson, Phone 71, Champion. Licenses: Village, 29; prov., 3935. 44-8x

ROUGH LUMBER, Spruce and Poplar, delivered to your door. Spruce, $50 per M; Poplar, $40 per M. Phone R712, Arrowwood, Jack Leslie, Mossleigh. 41-8p

BOW CITY SAND & GRAVEL

Washed Sand — Road Crush
Washed Gravel — Pit Run

Delivered if you wish

— also —

COAL

Available all summer

BROOKS — Emerson 2-3716

LIVESTOCK

2 PUREBRED Hereford Heifers; 3 purebred yearling Hereford Bulls; 1 2-year-old purebred Hereford Bull. Write Alvin Erdman, Box 3, Barons. 45-2x

REGISTERED HEREFORD Bull for sale, 4-years-old, Britisher breeding. Phone Howard Hagg, 203, Champion. 45-3p

YORK BOARS, ready for service. Phone 2220, Vulcan. 45-3x

2-YEAR-OLD Registered Hereford Bull for sale. Phone R210, Champion. 45-2p

STALLION SERVICE— "Bay Wonder" American Saddler—style conformation and intelligence. A fee at time of service — return within season. Robert Cutler, Kirkcaldy. 40-8p

SPECIAL OFF season price on famous 752 Leghorn Layer pullets, $30 per 100. This bird topped Alberta Random sample test last year. Also Broilers for $15 per 100. Lethbridge Co-op Hatcheries, Phone Fa 7-3679, 525 4th St. S., Lethbridge. 46-4x

WEANER PIGS— Phone 703, Champion, Roy Henry. 46-1p

21 PIGS, light feeders, all white. Phone R2220, Vulcan, Ken McLean. 46-1x

BULLS for sale. Purebred Hereford, horned or polled. Apply L. W. Roebuck, Champion. 46-1x

BOARS— Lacombe Boars, of registered parents. Weight 300 lbs. Phone Vulcan 1911, V. H. Wellman, Ensign. 46-tfx

GRAIN & FEED

BALED HAY for sale. Alfalfa or mixed. Discount if picked up in field. P. R. Smith, Rainier, Phone 505. 45-3p

OLLI BARLEY for sale. J. T. White, Box 387, Nanton. 43-4x

I REPRESENT Alberta Hail Insurance Board and several line companies for Hail Insurance. No delay in placing your coverage. J. Lundy Findlay, Phone 288 or Res. 61. 44-6x

160 BUSHELS cleaned Olli Barley for sale, grown from registered seed on new ground. Roy Leslie, ½ mile west of Mossleigh. Phone R712, Arrowwood. 35-tfx

CRESTED Wheat Grass No. 1 Seed, CRC No. 70-7612, at 25c per lb. C. R. Litchfield, Phone 921-11, Blackie. 32-tfx

FARM MACHINERY

12-FT. ROD WEEDER for sale, model 400 John Deere. Phone 232 after 6:00 p.m., N. A Smith, Vulcan. 45-3p

THE BEST FRIEND after a hail storm is a hail insurance policy. Insure now before it is too late. See J. Lundy Findlay, Phone 228 or Res. 61. 44-6x

JOHNSTON BLADE— extra set of shovels, ready to go. $165, complete. Wheat Centre Motors Ltd., Vulcan. 40-3tfx

COMBINE and Tractor Engines overhauled. All makes, reasonable rates and all work guaranteed. Wheat Centre Motors Ltd. 6tfx

CARS & TRUCKS

1953 MONARCH— Very good condition yet. Must sell to take further training. Phone R813, Arrowwood, mornings or supper hour. Pastor Mervyn Williams. 45-2x

USED PARTS for most cars and trucks. Wheat Centre Motors Ltd., Vulcan. 36-tfc

MANCHESTER AUTO & TRUCK WRECKERS
"Western Canada's Largest"
229 61st Ave. S.W.
AL 5-7373 Calgary AL 5-6776
15-tfx

NO GUESS WORK HERE — Wheels aligned and balanced by experts. Wheat Centre Motors Ltd., Vulcan, Alta. 26-tfx

HOUSES & FARMS

THREE BEDROOM HOUSE, 2 years old on 75-ft. lot, landscaped, full basement, wall to wall carpet in bedrooms, tiled bathroom, fire place, mahogany cupboards and doors. Apply J. A. Smith, Vulcan, Phone 323 43-tfx

FOUR BEDROOM HOUSE for sale, cottage at rear, located opposite Town office. Phone 353, A. L. Schrag, Vulcan. 43-tfx

5 ROOM HOUSE with garage for rent in Carmangay. Cheap. Apply Mrs. A. Papp, Box 366, Canmore, Alta. 45-3x

MODERN 5-ROOM HOUSE on 62½-ft. lot. Third bedroom in basement. Back yard fenced, landscaped, front driveway. Phone 2707, Bennie Dann, Vulcan. 42-tfx

2-BEDROOM HOUSE for sale. Phone 76, Vulcan, if no answer phone 35 Milo. 44-3x

PERSONAL

OLD, RUNDOWN? Ostrex Tonic Tablets help "pep-up" thousands of men, women past 40. Only 69c. At all druggists. 39-12x

PLANNING A NEW HOME?

Trying to decide which it will be. A package home — to work on yourself.

— or —

A home built for you from basement to finish.

TREND HOMES
have your answer.

Let us work with you in the planning stage. Our Custom Home Planning Service is at your disposal. Our facilities enable you to have all the materials provided for you including:

- Ready Hung Door and Window Units.
- Cabinets Ready to Assemble and all other materials necessary for you to complete your Home.

Our experienced crews can do the job for you, saving you money.

Take advantage of the many years of experience these men have to produce the finest homes available.

CONTACT US NOW

Koshney & Roy Homes
437 — Shoppers World
Lethbridge, Alberta.

Phone FA 8-4330 Day or Night
44-3x

FOR RENT

BASEMENT SUITE for rent. Phone 292 after 6:00 p.m. 45-tfx

MODERN furnished suite with bath, for rent. Rooms and housekeeping rooms. Phone 441, Vulcan. 22-tfx

HOUSE FOR RENT— Apply J. Lundy Findlay, Vulcan. 24-tfx

WANTED

FARM WANTED— We urgently require a good farm for waiting buyer. Write or phone Am 6-1180, Calgary. Rodenbour Real Estate, 58 301 — 8th Ave., W. 46-1x

WANTED— Side Delivery Rake. State price and condition. Box 81, Champion. 46-1x

WANTED— Listings on farm land. Have several enquiries so listings urgently needed. J. Lundy Findlay, Realtor, Vulcan. 7-tfx

WORK WANTED

SEWING & ALTERATIONS wanted. Phone 267, Vulcan. 44-3x

HELP WANTED

WANTED— Woman or girl for general housework, one or two afternoons a week. Apply Mrs. R.C.R. Munro, Vulcan. tfnc

WOMAN WANTED— For general housework. Must be good with children. Steady employment, good wages. Phone 448, Vulcan. 45-2x

WANTED— Caretaker for Vulcan Ladies' Rest Room. Duties to commence immediately. For further particulars phone or write the Secretary, Mrs. Jack Marshall, Box 131, Vulcan. 43-tfx

CORRESPONDENT WANTED for the Majorville district. Write or call The Vulcan Advocate for details. 40-nc

NO
EXPERIENCE NECESSARY

Town and rural women earn up to $10 a day, part time. We train.

Write Avon Cosmetics, Miss L. Bradd, 1424 44th St. S.W., Calgary, Alta. 46-x

LOST

LOST— Several keys on key-ring, between post office and Marble Cafe. Finder please leave at Advocate office. 46-1x

LOST— I lost my jacket at Lake McGregor Stampede. It is a nylon, reversible; red on one side, turquoise on the other, size 10. Please return to Monte Gordon, Cluny or phone collect 711, Cluny. 46-1p

NOTICES

FOR COMPLETE Insurance service (fire, auto, life, etc.) see J. Lundy Findlay, Vulcan. 9-tfx

FOR ALL YOUR HAIL INSURANCE needs contact Ray R. Beckner, your local U.G.G. Agent at Vulcan. Phone 88 or evenings 73. 44-4x

I, Julia Marks, will not be responsible for any debts incurred in the name of Victor John (Jack) Marks. 46-1x
—Signed Julia Marks.

INVESTMENT OPPORTUNITY— Transal Securities Ltd. take pleasure in announcing the appointment of Bill Richardson as their representative to handle the shares of Auto-Marine Acceptance Corporation Limited. This Alberta finance company is set up to give automobile credit assistance to farmers, business men and consumers and return profits to the investor. For more details and a prospectus contact Bill Richardson of Richardson & Gould Ltd., Vulcan. 45-2x

CARDS OF THANKS

May we extend our heartfelt thanks to our friends and relatives for the expressions of sympathy during our reecent bereavement. Special thanks to the ladies of the Alston district for their help and kindness.
—Mr. and Mrs. C. R. Middleton and family and Mrs. Ina Raaschou. 46-p

We would like to take this opportunity to thank all our friends and loved ones who dropped in to celebrate our silver wedding anniversary and for all their kind wishes and also that money tree. Many thanks to each one of you.
—Wayne and Violet Ruggles. 1-x

IN MEMORIAM

SEALOCK— In loving memory of W. J. Sealock who passed away June 26, 1957.
—Always remembered by his wife and family. 46-x

SEALOCK— In loving memory of Pop and Grandpop, William Justus, who passed away June 26, 1957.

Forgotten, no! So quietly rest,
We remember you always as one of the best.

—Always remembered by Elmer, Jean, Joan and Duncan. 46-x

CHURCH NOTES

UNITED CHURCH OF CANADA VULCAN
Rev. Donald A. Sharpe, Minister
Sunday, June 25th
11:15 a.m.— Sunday School
Promotion Service

THE WHEATBELT MISSION
The Anglican Church of Canada
Sunday Services
11:00 a.m.— St. Aidhelm's, Vulcan
3:00 p.m.— St. John's, Lomond
7:30 p.m.— Emmanuel Church, Carmangay

St. Aldhelm's Sunday School will hold their annnal picnic at 2:30 p.m., on Sunday, June 2., at the farm of Mr. and Mrs. R. N. Hill. Parents and friends of the Sunday School pupils are urged to attend. It has been suggested that each family be responsible for their own lunch. Any further information may be obtained from Mrs. Herb Mumby or Mrs. Brooks.

GRACE EVANGELICAL UNITED BRETHREN CHURCH
Rev. G. F. Wuerfel
Sunday Services:—
10:00 a.m.—Worship Service
11:00 a.m.—Sunday School
7:30 p.m.—Evening Service
Week-day Services:—
Tuesday
7:30 p.m.—Prayer meeting
Thursday
7:30 p.m.—Youth Fellowship
A friendly welcome to all
Next Sunday a trio known as the 3 "L's" will conduct services Sunday and Children's Day will be observed during Sunday School hour.

VULCAN CHURCH OF CHRIST
Sunday, June 25th
Guest Speaker— J. R. Chapman
11:00 a.m.— Morning Worship
7:00 p.m.— Bible Study
You are assured of a warm welcome at the Church of Christ
Hear "The Christian Hour," over CHEC radio, Lethbridge, 3:00 to 8:15 p.m. every Sundy.

Letters to the Editor

Champion, Alta.
June 17, 1961

To the Editor of The Advocate,
Dear Sir:

Having attended the graduation exercises in Vulcan and in Champion, I would like to express my sincere thanks to Mr. Mumby, on the wonderful manner the exercises were conducted.

The banquet, with the choice of plates was thoughtful and appreciated. The exercises were a pleasure to attend, no embarassing remarks made to any member of the class.

Again, thank you, Mr. Mumby, Vulcan can be proud of you.
—Mrs. Art Ulrich.

• • •

Arrowwood, Alta.
June 17, 1961

To the Editor of The Advocate,
Dear Sir:

Another Lake McGregor Race Meet has come and gone and seems to be improving every year with the exception of the P.A. system. Last year we were unable to hear a thing the announcer said and this year was the same. We knew nothing of the races, times, riders, etc., except for what we could see. We had to wait for the Advocate and Calgary Herald to be published before we knew the results of the races.

Surely with the number of people attending and the price of the tickets the association should be able to provide something better in the way of a P.A. system. Everyone I talked to was of the same opinion.

We are very much interested in this event and do enjoy it, however it would be much more enjoyable if one could hear what was going on.

Yours truly
Mrs. Jack Ward.

LEGAL NOTICES

NOTICE TO CREDITORS AND CLAIMANTS

In the Estate of DOUGLAS HAIG LAING, late of Carseland, Alberta, Farmer, who died on the 24th February 1961.

TAKE NOTICE that all persons having claims upon the estate of the above named must file with the undersigned by the 22nd day of July A.D. 1961 a full statement of their claims and of any securities held by them.

Vallance, Vallance & Gill,
328a Eighth Avenue West, Calgary.
Solicitors for the Executrix.
44-3x

NOTICE TO CREDITORS AND CLAIMANTS

In the Estate of FREDERICK HENRY THOMSON, late of Vulcan, Alberta, who died on the 18th March, 1961.

Take notice that all persons having claims upon the estate of the above named must file with The Royal Trust Company by the 24th day of July, 1961, a full statement of their claims and of securities held by them.

THE ROYAL TRUST COMPANY
115 8th Avenue South West
Calgary, Alberta.
Executor. 45-2x

PENTECOSTAL CHURCH
G. W. Lagore, Pastor
10:30 a.m.—Sunday School
11:30 a.m.—Morning Worship
7:30 p.m.—Evening Service
Everybody Welcome

— WALLY'S —
AUCTION SERVICE
Liquidation, Estate and Farm Sale Managemnet

WALLY FRANKS, Auctioneer
Lic. No. 239
Phone 470, Vulcan

T. G. (Gordon) Brown, C.A.
Sale Clerk
Phone 171r2, Vulcan

General Trucking
Livestock, Grain, Coal etc.
Day or Night — Any Time
C. R. Middleton
Phone R608, Champion

FARMERS - - See DEL McQUEEN at the County Office for HAIL INSURANCE in the Alberta Hail Insurance Board

CONGRATULATIONS

to all winners in the 4-H Calf Club Show

GOOD LUCK

TO THE REST OF THE GIRLS AND BOYS

WORK HARD

NEXT YEAR AND YOU MAY BE A WINNER

Calf Show - Sale

(Continued from Front Page)

cluded Swifts and Company, four head; Union Packing Company, four head; Eamor's Cattle Liners, three head; Alberta Livestock Commissioners, two head; Parslow & Denoon, two head; High River Auction Mart, two head.

Local and district supporters consisted of Lomond Meat Market, who bought the Grand Champion Pee Wee shown by Mary Elliott; two animals were bought by Milt Ward, Arrowwood. The following bought single animals: Earl Erickson; Red & White Meat; McLeod Store, Vulcan; Dan Jantzie; Dave Lebsack; Charlie Fulton; Mitchell's Drug, Vulcan; Phillips Hardware, Arrowwood; Leigh Williams; Clayton's Seed Farm; Bill Hilz; Val Baron, Calgary; Bob Cutler; Bill Loose; McAskile's Men's Wear; Budd Andrews, Pat Roe; Bill Lucas; Pat Walker; Herb Bender; Corner Store; Fred Geschwendt, Bill Bolduc, Stew Hayes; Mel Johnson; Brown's Store, Arrowwood.

The following trophies and awards were presented just prior to the sale:

Grand Champion trophy donated by County of Vulcan was won by Don Salken, Berrywater Beef Club.

Reserve Grand Champion trophy donated by the Vulcan and District Board of Trade was won by Jackie Elliott, Lomond Beef Club.

Grand Champion Pee Wee trophy donated by Vulcan Lions Club was won by Mary Elliott, Lomond.

Reserve Grand Champion Pee Wee trophy donated by the Vulcan Elks Club was won by Donald Maier, Lomond.

Individual Showmanship trophy donated by the Regional 4-H Sale Association was won by Don Salken, Berrywater Club.

Club Showmanship and Barn Proficiency trophy donated by the Vulcan-Milo IOOF Lodges was won by Berrywater Club.

The trophy for second in Club Showmanship and Barn Proficiency donated by the Regional 4-H Sale Association was won by the Arrowwood Club.

The trophy for the best Group of Six was donated by the Town of Vulcan was won by the Berrywater Beef Club.

Other awards were presented by M. R. Morrison Ltd., Jesse & Emelson Farm Equipment Ltd.; Willard Equipment Ltd., McAskile's Men's Wear, Canadian Imperial Bank of Commerce, T. Eaton Co., The Hereford Association presented the Champion trophy to the Grand Champion shown by Don Salken. The other Breed Associations also presented individual awards. The National Grain Co. award will be presented at a later date.

In addition to the above trophies and awards, many local organizations presented awards to the local club winners.

Achievement Day Results

Vulcan West-Ensign— Club Champion, Loraine Roebuck; Reserve Champion, Richard McNiven; Showmanship, Wayne Lucas and Frank Cutler; Grooming, Frank Cutler and Wayne Lucas.

Berrywater— Club Champion, Don Salken, Grand Champion of Show; Reserve Champion, Sandra Oldfield; Showmanship, Don Salken and Marie Dann; Grooming, Warren Webber and Frank Bates.

Lomond— Club Champion, Jackie Elliott, Reserve Grand Champion of Show; Reserve Champion, Iona Ruggles; Showmanship, Lynn Ruggles and Frank Ruggles; Grooming, Iona Ruggles and Ernie Ruggles.

Arrowwood— Club Champion, Jack Williams; Reserve Champion, Gerald Armey; Showmanship, Jack Williams and Buddy Cockwill; Grooming, Gerald Armey and Susan Hayes.

Ed Noad of High River was back as judge of the entries while on the stand auctioneering for the afternoon sale was Ted Umphrey, auctioneer with the Calgary firm of Paul & MacDonald, whose services were donated. High River District Agriculturist Charles Yauch and assistant district agriculturist, Larry Welsh of Lethbridge, judged the individual and club showmanship classes Saturday morning. Ross Ruggles of Lomond handled the announcing duties for the show.

Club leaders whose year of work was climaxed with the show and sale are Bill Lucas, Vulcan West-Ensing; Peter Silbernagle, Berrywater; Gordon Lucas, Lomond; Leigh Williams, Arrowwood.

Lomond 4-H Beef Club made their first entry to the event this year with 22 calves being shown including the Angus of Jackie Elliott which took Reserve Grand Award for the show. Lomond's participation has come about through the establishment of a district agriculturist in the County.

4-H Club Notes

The regular meeting of the Berrywater 4-H Calf Club was held June 7 at the Berrywater school. The meeting was opened with the repeating of the pledge.

The main purpose of this meeting was to discuss the 4-H Achivement Day on June 17. Everyone decided that they would again wear blue jeans. white shirts with black gambler ties and the crests on the left shoulder. The show begins at 8:30 with the showing of approximately 108 calves from Lomond, Arrowwood, Vulcan West-Ensign and Berrywater inclusive.

On June 10 Berrywater entered a float in the Milo Sports Day parade and placed first in the Agricultural section.

The 4-H fast ball tournament held on June 3rd was won by Lomond. Second place was won by Vulcan West Ensign. Arrowwood won the Premier fast ball. Later on in the day everyone took part in various fun-filled events. The tug-o-war in the men's section was won by Vulcan West Ensign while Arrowwood won the women's tug-o-war. Larry Brown of Vulcan West Ensign won the 4-H sack race; Dan McNiven of Vulcan West Ensign won the men's sack race; Audrey Lucas of Lomond won the ladies' sack race and the Pewees sack race was won by Kathy McNiven. Rita Gradwell of Vulcan won the potato peeling contest. The men's egg peeling contest was a tie between Eric Thorpe and Archie Oldfield. The Lomond 4-H club won the penny race group of eight. Horseshoe was played but no winner was determined.

* * *

Mossleigh 4-H Beef Club—

The 4-H Beef Club showed and sold their calves in High River on Wednesday. David Wark had the champion for the Mossleigh Club and Tom Androsoff had the reserve champion.

The club had four specials, one choice and the rest were good, with the prices ranging from $27 to $20 a hundred weight. Tom Androsoff was champion showman, with John Robinson placing second and John Campbell third. John Campbell got the prize for having the best gate sign which was used to identify the calves at the show.

The man who gets down and out has only one way to go — that is up.

look at this AMAZING new

CANUCK CAMPER

YOU'LL BE SURPRISED AT THE CONVENIENCE AND SPACE IN THIS FINE TRAVELLING UNIT.

SEE THE EQUIPMENT IN THE CANUCK CAMPER:

- Fits any long or short wheelbase ½- or 1-ton truck.
- Easy to load or unload.
- Light Weight but strong construction, fully insulated.
- Lots of opening windows with screens.
- Bed over cab comes complete with spring-filled mattress.
- Eating nook makes down into another full sized bed.
- Propane stove with supply bottle.
- Propane Light.
- 12-volt light from truck battery.
- 110-volt lights with approved switch box
- Clearance Lights.
- Tail, stop and turn lights supplied.
- Sink and drain.
- Tap for outside water supply.
- Water tank with pump.
- Ice box with drain.
- Wardrobe, cupboards and drawers.
- Tile flooring.
- Choice of colors.
- Beautifully finished inside and out, even curtains on the windows.

The Canuck Camper can go anywhere or stop anywhere with ease and convenience.

"At work or at play they're fun all the way"

NOW ON DISPLAY AT

Richardson & Gould Ltd.

PHONE 19 OR 56 VULCAN

District News

From Our Correspondents

LOMOND

Happy Erickson spent several days in Barrhead last week visiting with his brother.

Deepest sympathy is extended to Mrs. Hoffman and all the family at the news of the death of Oscar Hoffman in Penticton, B.C., on Saturday of last week.

Dinner guests at the home of Mr. and Mrs. Albert Johnson on Sunday of last week were Mrs. Olson of Hoadley, Mrs. Lena Huff, Mr. and Mrs. Paul Ost, Sr., and family and little Miss Rhonda Ost.

Mr. and Mrs. Tim Ost and family were visitors in Brooks one day last week.

William Henderson, accompanied by his mother, Mrs. Sam Henderson and Mrs. Pete Ruppert were visitors in Lethbridge on Friday.

Ray Elliott, accompanied by Stanley Larter of Picture Butte motored to Great Falls this week after accepting an invitation from the Lethbridge Chamber of Commerce to attend an agricultural tour to be held there Monday and Tuesday, June 19 and 20.

Mrs. Florence Hart was pleasantly surprised last week by a visit from an old friend, known to the old-timers in this district as Marion Holmes. Her father had homesteaded in the Badger Lake district. They left here in 1921 and had not been back until last week. She now resides in Pasadena, Calif.

Mr. and Mrs. Johnny Gray and son Gordon were visiting friends in Calgary on Sunday.

Mr. and Mrs. Harry Clark were visitors in Lethbridge on Friday of last week.

Miss Margaret Ruppert was a visitor in Lethbridge on Saturday of last week.

Mr. and Mrs. Len Chase were visitors at the home of their son-in-law and daughter, Mr. and Mrs. Ralph Richardson and family of Berrywater last Sunday. On their return they were accompanied by their son Terry who had spent the weekend there.

HOME AND SCHOOL ASS'N.

The Lomond Home and School Association held its final meeting of the current season in the school on Wednesday evening, June 14. Mrs. M. Sokvitne was in the chair, assisted by Mrs. W. Maronda.

Business was not too lengthy. Accident insurance as the pupils have had will have some additional coverage if taken again during the next term. The subject of community colleges came up again, through a letter received from Mrs. Sanderson of Champion that there is to be a meeting at a later date (not definitely set yet) with Rev. Peter Dawson and others to speak on this subject. Keep watching for notices of this meeting.

Pictures taken of the graduation exercises can be seen at the Red & White Store. A motion was made that a questionnaire be sent out in regard to future closing exercises, this to include a break-down of expenses involved.

The association is to cater to the Lions Club on Aug. 15. Mrs. Violet Stannard volunteered to supervise decorating a float for the Home and School for the Sports Day on July 4.

The installation of officers was made by Mrs. M. Sokvitne. Those coming in for the new year are as follows: President, Mrs. Edna Magnuson; 1st vice-president, Ross Ruggles; 2nd vice-president, Mrs. Glen Root; treasurer, Mrs. Marion Howell (re-elected); secretary, Mrs. Welda Maronda (re-elected); program convener, Mrs. Helen Crawford; publicity, Miss Leona Booth; social, Mrs. Paul Maier and Mrs. Mildred Honess.

The program for the evening consisted of an evaluation of meetings during the year and a contest.

Lunch and a social period brought the evening to its usual enjoyable conclusion.

TAKE CHANCES

Progress always involves risks—you can't steal second base with one foot on first.

SENSATIONAL SALE of USED CARS

100 TO CHOOSE FROM

20% OFF of all our Used Cars

GET IN ON THESE BIG SAVINGS BEFORE THE END OF JUNE

WE'LL TRADE

It's CASE for quality Farm Machinery

IT'S R & G FOR SERVICE

It's CHEV and OLDS for transportation

CHEVROLET OLDSMOBILE

OUR POLICY Good Service Fair Dealing

RICHARDSON & GOULD LTD.

CHEVROLET — OLDSMOBILE — CORVAIR — ENVOY — J. I. CASE

Phone 19 WE ARE ALWAYS PLEASED TO SERVE YOU Vulcan

Celebrating Our 26th Year in the Automobile Business

COUNTY OF VULCAN

AGRICULTURAL SERVICE BOARD NOTICE

Section 18 of the Noxious Weeds Act states that every owner, lessee, tenant, occupant or other person having a beneficial interest in land shall:

(a) prevent noxious weeds from growing on land, and,

(b) comply with the provisions of this Act for the destruction of the weeds.

Section 2 (h) Lands means:

(i) lands owned or occupied or controlled by a person and

(ii) where

(a) a road, road allowance, highway, street, lane or stream is contiguous to such land, the land up to the centre line, or

(b) a lake or body of water is contiguous to or included within such lands, the land up to the low water mark.

No free chemical will be given out for the control of weeds on road allowance.

BRING THE CHILDREN AND ATTEND THE BIG

DOMINION DAY CELEBRATION AT VULCAN

Saturday, July 1

SPONSORED BY THE VULCAN B.P.O. ELKS

PARADE
at 12 noon
Prizes for best entries

Children's Sports
For All Ages
CASH PRIZES

Horseshoe Tournament
Cash Prizes

Free Ice Cream and Pop for All Children

SENIOR Baseball Tournament

Granum vs. Vulcan — Champion vs. Coaldale
First game at 1:00 p.m. —— $150.00 Prize Money

Adults: $1.00 Admission for the Day
ALL SCHOOL CHILDREN FREE

District News

ARROWWOOD

Mr. and Mrs. Fred Bertschy and Mr. and Mrs. Junior Bertschy and son of Majorville and Mr. and Mrs. Bill Armstrong and Faye of Lathom were Sunday visitors at the home of Mr. and Mrs. Verlyn Culp.

Mr. and Mrs. T. S. Board left on Sunday evening, June 18, on the "Canadian" for Montreal, where they will visit Mr. Board's sister for a couple of days before embarking on the ship Saxconia for South Ampton, England, where they will spend the next three months visiting relatives. Mr. and Mrs. Normon Jacobson will be looking after Mr. and Mrs. Board's ice-cream parlor while they are away.

Mr. and Mrs. Len Plant of Burmingham, England were visitors at the home of Mr. and Mrs. Board.

Get well wishes go to Mrs. Shirley Hood who is a patient in the Vulcan Hospital.

On Sunday, June 18, the Church of the Brethren held its annual children's day Sunday School picnic.

Mr. and Mrs. Normon Jacobson and son left on holidays for a week to various points Saskatchewan and also to Edmonton.

Little Johnny McDonald had the misfortune to be knocked down by a car in Calgary and had his arm broke in two places and had his leg broke in two places.

Jim and Jack McNinch of Vancouver, B.C., are visiting at the home of Mr. and Mrs. C. Curtiss for the summer months. The two boys are nephews of Mrs. Curtiss. Little Douglas DeWitt of Calgary also spent several days at the Curtiss home.

Sunday visitors at the C. Curtiss home and at the home of Mr. and Mrs. Bill DeWitt were Mr. and Mrs. Harold DeWitt and family and Mr. and Mrs. Lloyd Straub and Mr. and Mrs. Joe Schmidt and son Bob, all of Calgary.

Mr. and Mrs. Chester Armey and Rev. and Mrs. Winkler have left for Long Beach, Calif., where they are attending Church of the Brethren Annual Conference. Miss Linda Armey who was going to college in LaVern, Calif., will be returning home with her parents.

Miss Joe McIninley and Miss Marg Murdock are attending Farm Young People's Week in Edmonton. They are sponsored by the FWUA and Miss Nadine Armey is also attending Farm Young Peoples and is sponsored by the Wheat Pool.

The FWUA is again sending for a frozen fruit shipment. Anybody interested, please contact Mrs. Myrtle Williams before July 4.

Visiting at the home of Mr. and Mrs. Leigh Williams on Sunday were Mr. and Mrs. Leigh McFarland and Mrs. William's mother, Mrs. H. McBride, all of whom are from Calgary and also Miss Lucy Gelhully of Windsor, Ont.

BLACKIE

Mr. and Mrs. Ed Wellman spent the week end in Lethbridge visiting with friends and taking in the Golf Tournament.

Alex Paul's two sisters from California were here for a few days visiting with Alex and Mrs. Paul and other relatives.

Mr. and Mrs. Bill Suitor have returned home from a vacation spent at Gull Lake.

Mr. and Mrs. Tommy Watson of Medicine Hat spent a few days this week with her mother, Mrs. Margaret Briggs.

Mrs. Ford returned home to Salt Lake City, Utah after having spent several weeks here with her sisters, Miss Hattie and Miss and Ruth Bowlus.

Mr. and Mrs. Garin and daughter, Mrs. John Pomerleau and Lise called at the home of Mr. and Mrs. Harley Swartz. They were on their way home to Red Deer from Utah.

Sgt. Earl A. Gordon and wife of Glasgow Air Force Base, Montana were week end guests at the home of his aunts, Misses Hattie and Rtuh Bowlus.

A very delightful tea was held with Mrs. Cecil Kumlin and Mrs. Jim Ririe as co-hosesses, honoring the Blackie teaching staff. Mrs. Michael Podmoroff also attended.

Mrs. Hec McLean also entertained the ladies of the teaching staff at a tea at her home on Thursday afternoon.

Mrs. Carol Sheilds and Mrs. Charles Clark have resigned from the Blackie teaching staff.

Mr. and Mrs. Paul Wollersheim, Ray and Louise, motored to Pincher Creek last week end to visit with friends.

Mr. and Mrs. Art Johnston spent an enjoyable holiday at Ladner, B.C. where they visited with his daughter, Mrs. Norman Bishop and Mr. Bishop. They also visited with relatives in Vancouver, Another daughter, Mrs. Leonard Peckham of Okotoks drove the car on the trip.

Friends of Mr. John Webb send get well wishes to him at the Holy Cross hospital, Calgary. Mr. Webb has undergone surgery.

Mrs. Wayne Legore of Calgary spent a few days visiting at the home of her aunt, Mrs. George Bayford.

Mr. and Mrs. Max Andersen and daughter, Debbie of Bow Island were week end guests at the home of his sister-in-law and brother, Mr. and Mrs. Jim Andersen.

At the Chamber of Commerce and Agriculture annual sports day, Earl Clingman won the horseshoe match and championship belt. The Turner Valley girls ball team played against Blackie, losing the game. Two local Little League teams competed and the game was played by the Seniors of Blackie against High River with High River the winners. Races and other idividual competitions were held and the smaller children much enjoyed the ride. The evening dance was well patronized and everyone enjoyed a full day of events.

Mr. and Mrs. Bill Cormack motored to Carrot River, Saskatchewan where Mr. Cormack is to be transferred as manager of the Royal Bank of Canada.

SPELLING MATCH

The Grade seven class of Blackie School were invited to participate in an Annual Spelling Match at Cayley last week. The four best spellers were asked, a team to compete with teams from Cayley, High River and Nanton.

A student from each team wrote five words as given and score was kept for the entire match. After 120 words given, Nanton had a score of 117, Blackie tied with High River with a score of 114, Cayley was fourth. Mrs. I. Raycraft, Grade seven teacher, took the team which consisted of Kemis Wray, Earla Justinick, Patricia Laqua and JoAnne Raycraft. Each member of the Nanton winning team were presented with a cup. Four contestants had a perfect score and had to break the tie — the winner also being a Nanton girl.

In order to take part in the spelling match the Grade seven class had to raise $7.25 as an entry fee, which was used to purchase trophies. The whole class rose to the occasion and had a candy sale, raising a dollar extra. It is hoped the school will be asked to participate in the coming years.

OTTAWA ARGUES NEW LABOR LAWS

Arguments are still raging within the government about the new laws that will require Canadian business and labor organizations controlled from outside Canada to disclose information, Leslie Wilson reports in The Financial Post.

This is the form in outline the new legislation will probably take: An entirely new federal act (not an amendment to the Companies Act) will require Canadian companies that are controlled from outside Canada by companies that themselves are "public" companies to publish annual financial statements: an amendment to the Labor Department Act will require international labor unions with Canadian branches to report annually on financial and constitutional structure to their Canadian members.

BERRYWATER
COMMUNITY CENTRE
is celebrating the
50th Anniversary
OF THE SCHOOL DISTRICT AND U.F.A.
Saturday, July 8
at 1:00 p.m.

All residents and former residents of the district are cordially invited to attend.

FARMERS!
our HAIL Policy

Protects your Crops
AND
Safeguards Credit
Insure Today
WITH
G. F. W. OAKES
PHONES
Office 56 Res. 34
Arrowwood, Alta.

New 80 h.p. "4010" Standard with 21-foot Surflex Disk Tiller.

Only John Deere NEW GENERATION TRACTORS offer you

an exact speed and power for every job

These new tractors change all the old rules for efficient tractor operation. No longer must you operate full-throttle, one-speed-per-gear for best performance. New JOHN DEERE-Built Variable-Horsepower Engines provide governed power at any throttle setting in the operating range. Work in a lower gear at higher engine speed for more power, or throttle down, shift up, for greater economy on light jobs. New Generation JOHN DEERE Tractors offer this pinpoint control over power and efficiency in any of eight forward and three reverse speed selections. We have a new JOHN DEERE Tractor you can use to prove what we've said. See us about an on-your-farm demonstration.

Jesse & Emelson Farm Equipment Ltd.

SUNSHINE SERVICE STATION
MOSSLEIGH
Hardware
Electrical Appliances & Service
Noble Blades — Graham Plows
Phone R306, Arrowwood

Professional and Business Directory

Vulcan Clinic
Physicians & Surgeons
A. D. TOMPKINS
M.D., L.M.C.C.
M. E. KOZIOL
M.B.; C.H.B.; L.R.C.P.; M.R.C.S.
Office Hours
10 a.m. to 12 noon — 2 to 5 p.m.
Phone 44 Carson Block, Vulcan

J. M. Jamison
BARRISTER - SOLICITOR
NOTARY PUBLIC
Bruce Block
Phones 39 or 28 Vulcan

Dr. F. R. Schneider
Dentist
BRUCE BLOCK, VULCAN
9 a.m. to 12 noon
1:30 p.m. to 5:00 p.m.
Tuesdays and Saturdays incl.
— Phone —
Office 176 Res. 429

Dr. B. W. Tonken
VETERINARIAN
VULCAN ANIMAL CLINIC
Phone 377 — Res. 447
If no answer phone 218

Stack, Egbert & Stack
BARRISTERS & SOLICITORS
Notaries Public
In Vulcan Every Thursday
at Dobbs Hotel
36 Hollingsworth Bldg., Calgary
Phone AM9-6106

Chartered Accountant
T. G. (Gordon) Brown
Office Phone 171r2
Centre Street, Vulcan

McNARLAND
Plumbing, Heating and Gas Fitting
COLEMAN FURNACES
APPLIANCES AND
AIR CONDITIONING
— SALES AND SERVICE —
VULCAN Phone 379 BROOKS Phone EM2-2939

LYLE SPANKE
District Representative
Dominion of Canada
General Insurance Company
High River, Alberta
Box 142 Phone 2293

TEXACO PRODUCTS
ALEX GRANT
Texaco Canada Limited
Phone: Bus. 150, Res. 164

ALL-STATE AUTO INSURANCE
You're in good hands with Allstate. Save money with Allstate.
PAT WALKER
Phone 1212, or
Simpson-Sears Order Office

DANIELLS' TIRE SERVICE
VULCANIZING
AND RE-TREADING
Firestone Dealer
New and Used Tires
Will take wheat in trade
Phone 62, Vulcan

Home Furnishings
Vulcan Furniture
—Phone 53—

G. A. SALES & CO.
CERTIFIED
PUBLIC ACCOUNTANT
Bus. 277 —Phone— Res. 118
Vulcan, Alta.

Jesse & Emelson
Farm Equipment Ltd.
John Deere Dealers
PHONE 50, VULCAN
We service all makes of
GENERATORS
DISTRIBUTORS
STARTERS
VOLTAGE REGULATORS
MAGNETOS
CARBURETORS
Dealer or Customer Service

MILNE & MARTIN
ENGINEERS AND LAND SURVEYORS LTD.
2621 10th Ave. A South,
Lethbridge, Alta.
FA 7-8211 FA 8-2563

A. & J. DRILLING CO. LTD.
WATER WELL DRILLING
Apply or see
CLIFF ANDERSON
Phone 154 Vulcan

FOR ALL CLASSES OF
INSURANCE
Life - Fire - Auto - Hail
—SEE—
R. E. CHAPMAN
Phone 39 — Lomond

Montie's Barber Shop
Montie Findlay
—SPORTING GOODS—
Phone 231 Vulcan

NEAL DUMKA
—AGENT—
- Maple Leaf Petroleum Ltd. Products
- UFA Farm Supplies
- CCIL Machinery

Phone 129, Vulcan

Agent For
B-A PRODUCTS
Harold Boutland
Ph. 238r2 Res. 238r3

IMPERIAL OIL PRODUCTS
IMPERIAL ESSO PRODUCTS
N. Bucholtz
Phone 60 Res. 60

Les Coombes
BARBER
Shears Sharpened
Razors Honed
Centre Street, Vulcan

J. Allen Baker
AUCTIONEERING SERVICES
at your request
PAST PERFORMANCE
YOUR GUARANTEE
Phone 9130-11, High River
or write P.O. Box 29
Cayley, Alta.
License No. 207

JOHN SIMPSON
PLUMBING — TINSMITHING
HEATING — GAS FITTING
Business Phone 58, Res. 52
VULCAN - ALBERTA

Frank McNiven
AUCTIONEER
Phone 91733, Blackie
LICENSED AND BONDED
License No. 224

Canadian Legion
B.E.S.L.
VULCAN BRANCH NO. 21
Complete Club Facilities
Visiting Members Cordially Welcome

INSURANCE
Contact
WES FULTON
—at—
J. M. JAMISON INSURANCE AGENCY
Auto — Hail — Fire
Casualty
Educational Savings Plans
—Phones—
Bus. 28 Res. 605

OPEN NEXT WEEK

Sunday, June 25

All Gasoline Pumps in Vulcan will be open from 8:00 a.m. to 6:00 p.m., Monday to Saturday inclusive. Garages close for Mechanical Service at 12:00 noon Saturdays. The following garage will be open next Sunday and any holiday next week, from 10:00 a.m. to 3:00 p.m.

Wheat Centre Motors

Try Advocate Classifieds

Would you like to invest like a millionaire ?

Men with large amounts of money to invest can afford the important advantages of hired financial guidance, continuous management, and wide diversification of investments. All of these advantages are available to you if you will take the time to talk to a Man from Investors. He will show how easy it is for you to become part-owner of more than 100 leading securities — how you can earn handsome dividends — how you share in long-term capital gains. All these benefits are available through a modest investment in Investors Mutual or Investors Growth Fund, supervised by Canada's largest investment management company.

Just write or call:
J. R. FETTERLY
312-320, 7th Ave. S.W.
Calgary, Alta.

Investors Syndicate of Canada, Limited
Head Office: Winnipeg • Offices in Principal Cities

or contact— Wes Fulton, Vulcan, Phone 23 or Res. R605

MAIL THIS COUPON TODAY

Name .....
Address .....
City ..... Prov. .....

19

WOULD YOU BELIEVE IT-

-THERE ARE OVER 100 WORDS THAT BEGIN WITH THE LETTER X

HARRIS MOTORS
CHAMPION

Cars and Trucks For Sale

—1954 DODGE MAYFAIR, with power steering and Hy-drive
—1953 CHEVROLET SEDAN
—1948 CADILLAC SEDAN
—1952 CHEV 3-TON TRUCK
—1952 DODGE ½-TON, with radio, 42,000 miles. In real nice shape, 6.50 rear tires and 600 front tires
—CHEVROLET 1-TON

Machinery

—W9 I.H.C. TRACTOR
—No. 6 MASSEY-HARRIS MOWER (like new)
—No. 138 9 TINE TILLER for 3-point hitch, like new
—No. 26 MASSEY-HARRIS WIDE LEVEL

HARRIS MOTORS — MASSEY-FERGUSON
Phone 10, Champion — Plymouth-Chrysler
Merriman and Leisurehome Trailers

Champion

Mr. and Mrs. Harvey Jopling have had as recent visitors, Mrs. Jopling's son-in-law and daughter, Major and Mrs. E. H. Berglind of Colorado Springs, their son Randy will remain at the Jopling home for a month's holiday. Weekend guests at the Jopling home were Mr. and Mrs. Bill Jopling and Garth of Edmonton. Mr. and Mrs. Ward Bulman of Stavely visited Sunday at the Jopling home.

Mr. and Mrs. Pete Olson and family, Mrs. Ruth Ohlheiser, Murray and girls and Mrs. Jim Hopkins were Calgary visitors on Sunday at the homes of Mrs. Ohlheiser and Mr. Olson's parents, Mr. and Mrs. John Olson.

Mr. and Mrs. Lyle Bayhnem and family visited over the weekend at the home of Mrs. Bayhnem's parents, Mr. and Mrs. D. Carl of Edgerton.

Mr. and Mrs. R. Massey of High River and Mr. and Mrs. L. Massey of Calgary were visitors at the home of Mr. and Mrs. Eli Hopkins on Sunday. Mr. and Mrs. R. Massey moved to High River from Calgary last week.

Mr. and Mrs. Dave Causey and LaRee were Calgary visitors on Sunday.

Mr. and Mrs. Allan Buchan and family and Mr. and Mrs. M. Smith and Maureen were Banff visitors over the weekend.

Mr. and Mrs. Sev Pasolli and family were Lethbridge visitors on Sunday.

Mrs. Elva Stewart, E. House and Carol Palmer were visitors to Okotoks on Sunday. They met Mr. and Mrs. G. E. (Sonny) Stewart there to make ready the home they will be moving into in the near future.

LADIES' AUXILIARY

The Ladies' Auxiliary to the Canadian Legion held its monthly meeting in the Legion Hall on Tuesday, June 13. Seventeen members were present.

The members have acquired an 82-cup automatic coffee maker which will greatly assist when catering to large crowds. They also have on hand cook books, which contain recipes contributed by local ladies.

Helen Wolfe, delegate at the Canadian Legion Convention in Medicine Hat, gave a very interesting report. She had been chosen to act on the resolutions committee. The Ladies Auxilary decided to recess during the summer. The meetings will resume in September.

ANNUAL FASHION SHOW

Friday afternoon of last week the Home Economics class of the Champion School was the host at the Annual Fashion Show. Roses, peonies and lilacs transformed the auditorium into a suitable background for the lovely fashions.

These fashions which dated as far back as the 19th century were modeled by the girls of the 1960-61 class. A costume which never goes out of style was the traditional one worn by a maiden in a European country. A velvet bolero, lavishly embroidered, was worn over a fine cotton blouse. The blouse was trimmed in hand made lace. The long black skirt was trimmed with rows of velvet ribbon and over this was worn a creamy white apron, which had a band of Hardinger lace insertion. The costume was completed with the traditional head dress of snowy white cotton, properly folded.

Several wedding dresses were modeled, the first few from the 1890's and then other up until the modern day. The oldest of the dresses were fashioned from fine cotton, exquisitely hand sewn with row upon row of tiny tucks; they featured the demure high neck, long sleeves and were perfectly fitted. These gowns from yesteryear were shown during the first part of the show. During several intermissions musical selections were enjoyed.

The latter part of the show featured the fashions sewn by the class during the past term. Scrupulous attention had been given by the girls to fitting and finishing.

Mrs. Ness, Home Economics instructor thanked everyone for attending and following, "God Save the Queen," invited everyone to resume their places at the tea tables. Refreshments were served to the ladies by the class.

GRADUATION NIGHT

Graduation was held this year for both the Grade 11 and 12 classes, Grade 12 being the graduating class completing 11 years in Champion and one in Vulcan. The Grade 11 class because they are graduating to another school to take their senior year.

A banquet was held in the Community Hall with Bishop Puzey saying the Grace. Linda Gae Flitton proposed the toast to the Queen. Diane Lundburg proposed the toast to the parents which was responded to by her mother, Mrs. E. Lundburg. A thank you to the ladies was given by Helen Bjornson.

Closing Exercises were held in the school auditorium with the following program under the chairmanship of Skipper Jones. Town, Roger Smith; Response, W. I. Harris; school committee, Carla Lever; response, Ed. Carlson; solo, Miss Mabel Reath; Home and School, Karen Hoel; response, Rex Caldwell; students, H. Cummins; response, Marion Hames; teachers, Sandra Jordan; response, M. Sloan; Grade 12 class history, LaRee Causey; valedictory, Lorraine Nowlin; Grade 11 class history, Norma Ferguson; guest speaker, Rev. Paul Morrow of Lethbridge; presentation of corsages, Monica Ulrich and Mrs. J. Sanderson; thank-you for Grade 11, Lynne Rhodes; thank-you for Grade 12, Diane Hegland.

Grade 12 students honored were Diane Hegland, LaRee Causey, Gerrie Blackford, Linda Sloan, Chris Cummins, Sandra Puzey, Dale Keenan, Ray Bjornson, Ronnie Fisher, Dwight Ulrich, Gordie Rhodes, Frank Anderson and Morley Bloxham.

Grade 11 students honored were Helen Bjornson, Diane Lundburg, Lorraine Nowlin, Shirley Muehler, Lynne Rhodes, Carla Lever, Marion Hames, Beverley Ruggles, Karen Hoel, Sandra Jordan, Loine Schauerman, Donna Alder, Robert Wilson, Roger Smith, Richard Staehr, Blain Degenstein, Richard Smith, Russel Sansome, Graham Hames and Pierre Decker.

A dance followed the exercises with Alec Fraser's Orchestra in attendance.

He's a miracle man if he can take the limp out of a lame excuse.

EVANGELICAL FREE CHURCH OF CHAMPION
Rev. J. O. Hoel, Pastor
Sunday, June 25th

11:00 a.m.— Sunday School
12:00 p.m.— Morning Worship
"The Powers That Be."
7:30 p.m.— Evening Service

BOAT BARGAIN !

15-FT. FIBREGLASS OUTBOARD BOAT with hard top. 25 h.p. motor. Mastercraft trailer. Like new. Ready to give you a summer's fun.

HARRIS MOTORS, CHAMPION

Protect your skin

. . . from burning rays of the sun.
Apply—

COPPERTONE Suntan Cream

—Stimulates tanning
—Protects against sunburn
—Moisturizes the skin

Don't be a Paleface — use COPPERTONE!

Vulcan Pharmacy

Phone 432 "Prescriptions a Specialty"

Hear
Rev. David Berg and the Musical Group

at the Evangelical Free Church, Champion
Friday, June 30, at 8:00 p.m.

A. E. Howerton
CHAMPION
NORTH STAR GAS & OIL

Expert Mechanical Service

on all types of cars, trucks and tractors

—Phones—
Bus. 18 Res. 104

FOUR-WAY SERVICE

one mile south of Champion
PHONE R1416

- VICTORY BLADES
- CULTIVATOR SHOVELS
- AND ACCESSORIES
- LKS WELDERS

One used 15-ft. Jeffroy Plow
New Paint and Shovels

1953 Chev Sedan

PONTIAC POPULAR?

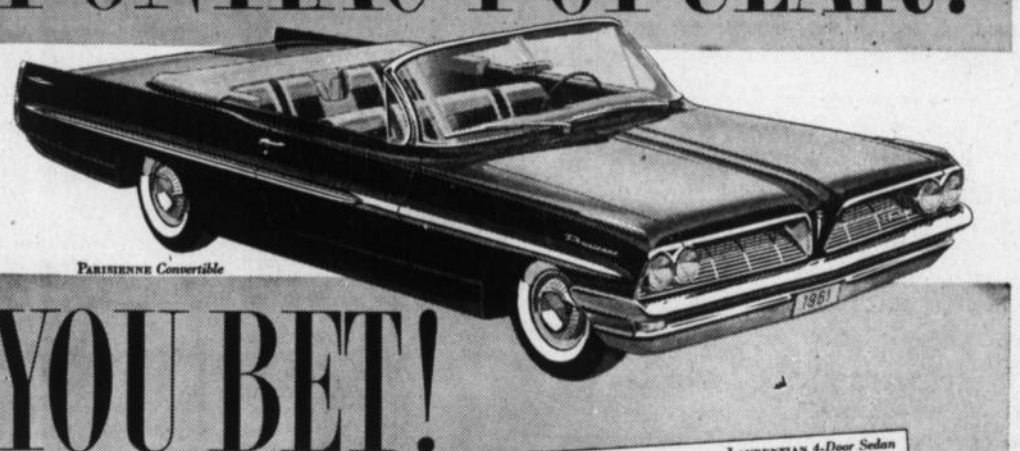

YOU BET!

and here's why...

THE LOOKS YOU WANT...
Laurentian 4-Door Sedan
Pontiac is acclaimed by enthusiastic owners and designers everywhere as a superb expression of line and form. With such distinctive style—no wonder it's the year's goingest car!

THE Comfort YOU WANT...
Pontiac cradles you in easy-chair style with its supple, all-coil suspension . . . deep, foam-padded seats. Yes—it's one of the smoothest-riding, most comfortable cars on the road today—at any price!

THE Performance YOU WANT...
Pontiac's thrifty Strato-Six is Canada's most powerful six-cylinder passenger car engine. There are also four vigorous V8's and four dependable transmissions . . . a magnificent choice of performance teams for you.

THE VALUE YOU WANT...
Thanks to Pontiac's go-ahead styling and road-proven dependability, there just isn't a better investment to be found—anywhere. And, Pontiac's resale value is exceptionally high.

AND THE Price YOU WANT TO PAY
No other car can genuinely offer you so much for such a reasonable price. Want to see for yourself? Visit your local Pontiac Dealer today!

A GENERAL MOTORS VALUE!

A KNOCKOUT ON EVERY COUNT! **PONTIAC**

(Whitewall tires optional at extra cost.) PS-5361B

CENTRAL GARAGE (Vulcan) LTD.
GLEN DAHL VULCAN, ALTA.

DROP IN AND SEE THE NEW

"Fun Foam"

Swim Fun Board

THE PERFECT GIFT FOR BEACH OR POOL!

Nothing to inflate — nothing to patch— permanently unsinkable — can't be harmed by salt or chlorinated water — light as a feather — tough, rotproof, weatherproof, waterproof — practically indestructible — comes in sizes for children and adults.

SEE THE NEW SWIM FUN BOARD AT

Mitchell's Pharmacy

John Mitchell, Phm. B., Phm. C.
John David Mitchell, B.Sc.
— Dispensing Chemists —
Rexall Remedies

Phone 12
Emergency Phone 49

"Prescriptions a Specialty"

NEW ARRIVALS

IN LEAD CUT CRYSTALS

. . . make ideal gifts for June weddings, anniversaries and birthdays. There are some lovely vases, candlestick holders, jams, trays and bowls, etc., to choose from.

BASSETT'S JEWELRY

for you who sew

A FRIDAY AND SATURDAY SPECIAL ON—

LINEN

45" wide, crease-resistant, washable. In pastel colors. Reg. 1.98, now 1.49

CHINO

Good quality cotton, suitable for sportswear. Assorted colors. Reg. 1.19, now ..... .79

The Fashionette

Fashion As You Like It
Ladies' Wear — Millinery — Accessories

Try Advocate Classifieds

Hail Insurance

DON'T FAIL WITH HAIL

Be Safe . . . Insure Now

with U.G.G. and Yorkshire McQueen Agencies

OLGA MILLER

PHONE 507 VULCAN, ALTA.

SUMMER SUGGESTIONS

HOODED T-SHIRTS
For sports and after swimming. Sizes 6 to 16

TERRY TOPS
Ladies' and children's.
Easy to launder while holidaying.

TUXEDO BULKY ORLON CARDIGANS
With pockets. Beige, Lilac and White.
At 11.95

CLASSIC BANLON CARDIGANS
White, Black, Lilac and Champagne, at 5.98

Betty Ann SHOPPE
VULCAN'S SMART STYLE CENTRE

Brief Items of Local Interest

Mr. and Mrs. A. C. Marsh and Larry spent the weekend at Sundre and on their return home were accompanied by Mrs. Jack Knights, who will be their guest for the next two weeks.

Friends of Weldon Greenle will regret to learn he is presently a patient at the Calgary General Hospital. Mrs. Greenlee is spending the week in the city also.

Wednesday evening some 15 friends of Mrs. R. Best gathered at the home of Mrs. Bob Johnson, to tender her a farewell party. Mrs. G. Guimond was asisting hostess and guests enjoyed several games of bingo. Mrs. Best was presented with a set of TV trays and also received her Canadian Legion Auxiliary pin. Lunch was served by the hostesses to conclude a pleasant evening's program. Mrs. Best and children left on Saturday to join Mr. Best and make their home at Red Deer. Audrey Best will remain at the Foster home until school lets out.

Mr. and Mrs. A. G. Saxby renewed acquaintances with Vulcan friends on Monday. They are now living at Rocky Mountain House, where Mr. Saxby is manager of the Provincial Treasury Branch.

Albert Schierman and children are spending the week in Calgary.

Mr. and Mrs. Bob McCaskill and Jimmie of Calgary accompanied by Bobby Garosh were Sunday visitors at the Clifford Love home.

Jackie Carlson of Champion spent a few days with his grandparents, Mr. and Mrs. Fred Schuler, over the weekend.

Mr. and Mrs. Ray Harold, Mr. and Mrs. Frank Cowley and girls of High River, Mr. and Mrs. Albert Hellevang and son of Carseland held a Father's Day picnic at Carseland on Sunday.

Members of the Reid Hill WI are reminded that the July meeting will be held at the Lethbridge home of Mrs. F. J. Mensinger on Thursday, July 13. Transportation will be arranged.

Mr. and Mrs. Roy Hein of North Battleford, Sask., have purchased the R. Nimz, Sr., home. The Heins are presently residing in the Schierman suite.

Mr. and Mrs. Henry Lebsack accompanied by Mrs. G. F. Weurfel motored to Calgary on Monday where they visited Rev. Weurfel, a patient in the General Hospital.

Rev. Archie Ruark of High River took the morning services at the E.U.B. Church and Dick Williams, who recently returned from Wheaton College, Ill., conducted the evening service.

Mr. and Mrs. Wilson Oldfield and Mrs. Ed Richardson motored to Calgary Wednesday evening in response to a phone call telling them that Mrs. Will Campbell had suffered a heart attack. Later, when Mr. and Mrs. Stewart Campbell arrived they found Mrs. Campbell, Sr., somewhat improved. Mr. Oldfield and Mrs. Richardson returned home on Thursday with Mrs. Oldfield remaining until Beverly Campbell came to spend the weekend with her grandparents. Friends here extend best wishes to Mrs. Campbell for a speedy recovery.

Mr. and Mrs. Gordon Johnson and family of Lacombe were weekend visitors at the home of the latter's parents, Mr. and Mrs. Greg Fath.

Mr. and Mrs. Montie Findlay motored to Calgary on Monday to visit with Mrs. A. W. Simington, who is a patient in the Holy Cross Hospital.

Ben Swan of Kitchener, Ont., was a house-guest at the home of his cousin, Wm. Peters over the weekend. He also visited with other relatives while here.

Mr. and Mrs. Gus Johnk of Milo were Saturday guests of Mrs. Frieda McRoberts.

Mr. and Mrs. Ken Gordon of Calgary visited with the latter's parents, Mr. and Mrs. A. W. MacDonald at the weekend.

Mr. and Mrs. George Miller of Calgary are spending the week at the Lorne Healy home.

Mrs. Adolph Vanhorn of New Westminster, B.C., was a guest last week at the home of her sister, Mrs. R. Graff and family.

Mr. and Mrs. Ralph McKinnon and Mr. and Mrs. George Todd of Calgary visited in the distrirt last week.

Mr. and Mrs. H. Rutberg, Mr. and Mrs. George Fulton, Mr. and Mrs. Roy Fulton, Mr. and Mrs. Alvie Fulton, Mr. and Mrs. Howard Burrell, Mr. and Mrs. Albert Markert, Mrs. C. Dunham and Melbourne Dunham attended the George Piaseski-Donna Brownlee wedding at Lethbridge on Saturday.

Mr. and Mrs. W. A. Shields were Saturday Lethbridge visitors.

Mrs. C. R. Robson has returned from a week's holiday spent at the home of her son-in-law and daughter, Mr. and Mrs. Jim McNaughton, at Winfield, Alta. On her return home she was accompanied by Mrs. McNaughton, who will be a visitor here.

The annual meeting of the Ladies' Guild of Bethel Lutheran Church was held recently and election of officers held, with the Mrs. F. McRoberts being named president and Mrs. E. Brown of Ensign, secretary-treasurer.

Mrs. Carrie McIntyre of Vancouver, B.C. arrived the first of the week to spend teh summer at the home of her son and daughter-in-law, Mr. and Mrs. Roy McIntyre.

Mrs. C. Northcott accompanied by Mrs. E. King, Mrs. S. Joiner, Mrs. H. King and son, Desmond motored to Banff recently, where the first three ladies attended Grand Chapter O.E.S., while Mrs. King, Jr., and son visited with her mother.

A. McKee, presiding minister of the Vulcan congregation of Jehovah's Witnesses, announced recently that the Vulcan congregation has received an invitation from the Watchtower Bible & Tract Society to be present at the "United Worshippers District Assembly", to be held in Vancouver, B.C., July 4 to 9, at the Empire Stadium. The local delegates will join an estimated 25,000 others from Manitoba, Saskatchewan, Alberta, British Columbia, Alaska, Oregon, Washington, Idaho, and Montana. Many of the Vulcan congregation are planning to attend.

Mr. and Mrs. Leroy Heinen, formerly of Saskatchewan have purchased the Nimz property on Centre St., and will make their future home here in Vulcan.

The annual display of woodwork by the students of the Vulcan and Champion High Schools will be held in the Vulcan High School Monday evening, June 26, from 7:00 to 9:30 p.m. All parents and friends are cordially invited to visit the school on this occasion.

Mr. and Mrs. Alex Schneider of Ritzville, Wash., have been guests at the home of Mr. and Mrs. Eric Deimert. While here they have been renewing acquaintances.

St. Aldhelm's Church Guild are holding a Strawberry Tea in the garden of Mrs. Tabor's residence, Vulcan, (formerly the Roy Walker residence) on Saturday, June 24, from 3:00 to 5:00 p.m. 46-x

A special meeting of the O.O.R.P. Lodge will be held on Thursday, June 29, in the Vulcan Lodge Hall, beginning at 8 p.m. 46-1x

MILLARVILLE

RACES & SPORTS

On Highway 22, 30 miles S.W. of Calgary

SATURDAY, JULY 1st
PARI-MUTUEL BETTING
Races for $1700 in Purses
$185 in Sports Prizes

VULCAN THEATRE

Thur. Fri. Sat., June 22, 23, 24
One Show Nightly at 8:00 p.m.
Double Feature Program
"MARJONE MOMINGSTAR"
Gene Kelly — Natalie Wood
WarnerColor
— and —
"BADMAN'S COUNTRY"
George Montgomery
The first story of the terror that shot Abilene apart!

★

Matinee Sat. June 24, 2.30 p.m.
Tuesday, Wednesday, June 27-28
One Show Nightly 8:00 p.m.
"IT HAPPEN TO JANE"
Doris Day — Jack Lemmon
Ernie Kovacs — Steve Forrest
A warm, wonderful movie for the whole family!
Eastman Color

OPTOMETRIST

Dr. F. D. Nataros
Office in Dobbs Hotel
Vulcan
9 a.m. to 5:30 p.m.
daily including Saturdays
FOR APPOINTMENT
PHONE 85, VULCAN

Dental Plates Repaired

Same Day As Received

DIETRICH DENTAL LABORATORY

Now located in Hull Block
215 7th St. S., Lethbridge
Phone Fa 7-7244

NOTICE

Vulcan and District Fish & Game Association

Duck Meeting

in the Vulcan Cafe

Monday, June 26 at 8 p.m.

W.C.M.

OSCILLOSCOPE!!!

What Is It???

Employing the cathode ray tube, it "paints" a picture on a screen, instantly and visually portraying conditions in ignition system that metered instruments take many hours to determine and in many cases are simply not sensitive enough to determine. Previously of great value in the medical and scientific fields, it has just recently been made available to the automotive ignition system diagnostic field.

Not only does it locate weaknesses, but with it accuracy of settings is possible that is beyond the range of ordinary instruments.

Wheat Centre Motors has recently obtained the most advanced model of this instrument.

Let us show you on this visual screen how your ignition system is operating. Be assured, when you see by the wonders of electronics, your motor operating as it should — no hidden, small troubles that can become big troubles.

Our charge? Only $2.00 per car.

Wheat Centre Motors
LTD.
Mercury-Meteor-Comet Dealer
Ford Parts and Accessories
Phone 96 Vulcan

VULCAN FOOD MARKET

Phone 156
Free Delivery

Two Deliveries Daily
11:00 a.m. and 4:00 p.m.

Shop and Save with
QUALITY, FRESHNESS & VARIETY

June 22-23-24

POST
Alphabits 10 oz. ..... 2 pkgs. for .69

GREEN GIANT NIBLET
CORN 14 oz. ..... 4 tins .79

Blue, Red or Green Label
Apple Juice 48 oz. ..... 2 for .79

INSTANT NABOB
COFFEE 6 oz. ..... .99

MINUTE RICE 24 oz. pkg. ..... .69

FRESH PRODUCE DEP'T

B.C. FRUIT WILL BE IN SOON . . .
PLACE YOUR ORDER EARLY FOR
— STRAWBERRIES AND RASPBERRIES —

RUBY RED
Grapefruit
LARGE
10 for .89

Celery Stalks
TENDER CRISP — LARGE
.25 each

FROZEN FOOD SPECIALS

FRESH FROZEN
GREEN BEANS 2 lb. pkg. ..... .59

GOODNESS ME
FRENCH FRIES 2 lb. pkg. ..... .49

WATCH THIS AD
for the opening of our
FRESH MEAT DEPARTMENT